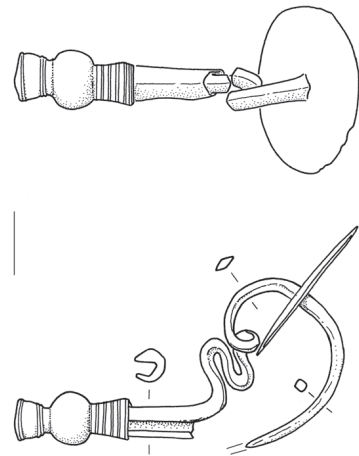
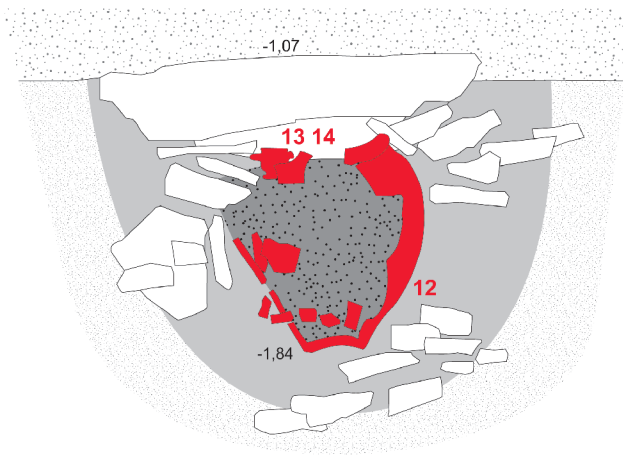

TABLE / PLATES

LEGENDA / LEGEND

	keramika / pottery		recentno nasutje / recent deposit
	kost / bone		asfalt / asphalt
	laporji ali apnenci / marl or limestone		naselbinska plast / habitation layer
	travna ruša s humusom / turf with humus		premešana plast z arheološkimi ostalinami / mixed layer with archaeological remains
	vodovodna cev / water pipe		zasip grobne jame / fill of a grave pit
	geološka osnova / bedrock		žganina s kostmi / charcoal with bones
	sterilna ilovica / sterile loam		razpršena žganina s kostmi / dispersed charcoal with bones
	ilovnato zemljen kolvij / loamy-soil colluvium		premešana zemlja z žganino in kostmi / soil mixed with charcoal and bones
	rjava zemlja s kamni / brown soil with stones		žganina / charcoal

Gr. PR 1



1

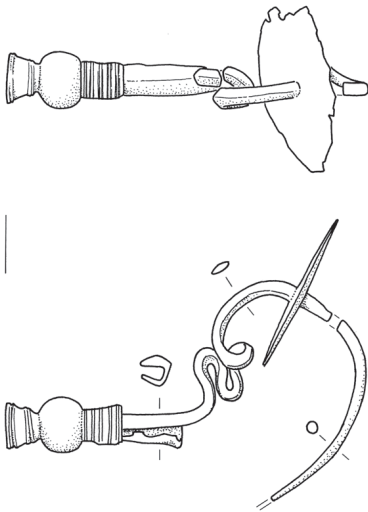

2

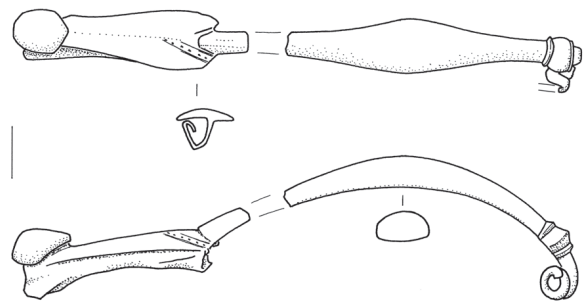

3



4



5



6



7



8



9

T. 1: Most na Soči – Pucarjev rob, grob PR 1. Vse bron. M. = 1:2.

Pl. 1: Most na Soči – Pucarjev rob, Grave PR 1. All bronze. Scale = 1:2.

Gr. PR 1

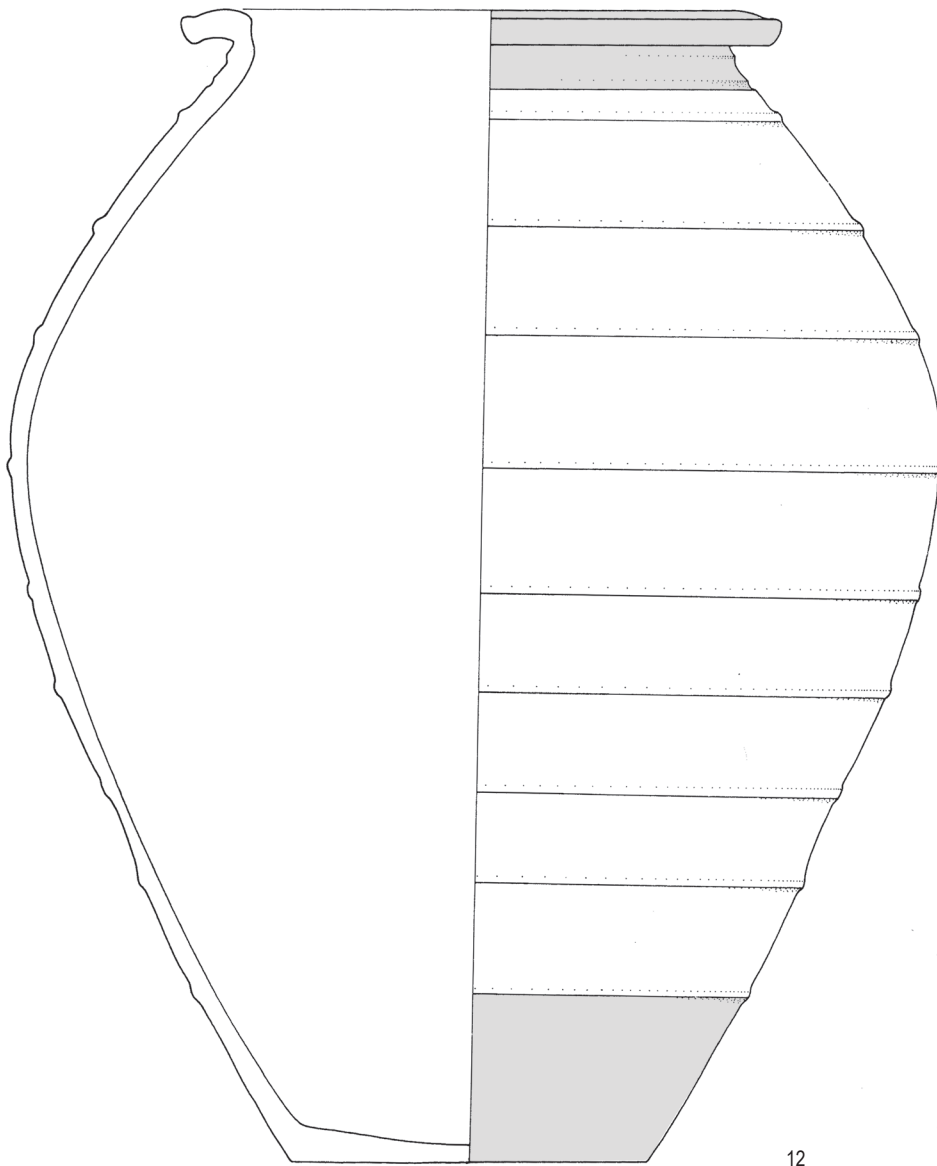
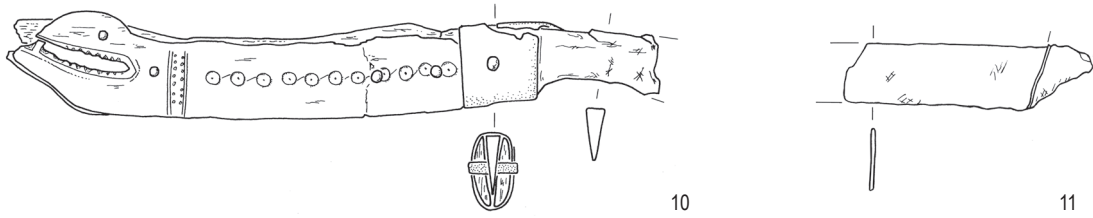

T. 2: Most na Soči – Pucarjev rob, grob PR 1. 10 kost, železo, bron; 11 železo; 12 keramika. M. 10, 11 = 1:2, 12 = 1:4.
Pl. 2: Most na Soči – Pucarjev rob, Grave PR 1. 10 bone, iron, bronze; 11 iron; 12 pottery. Scale 10, 11 = 1:2, 12 = 1:4.

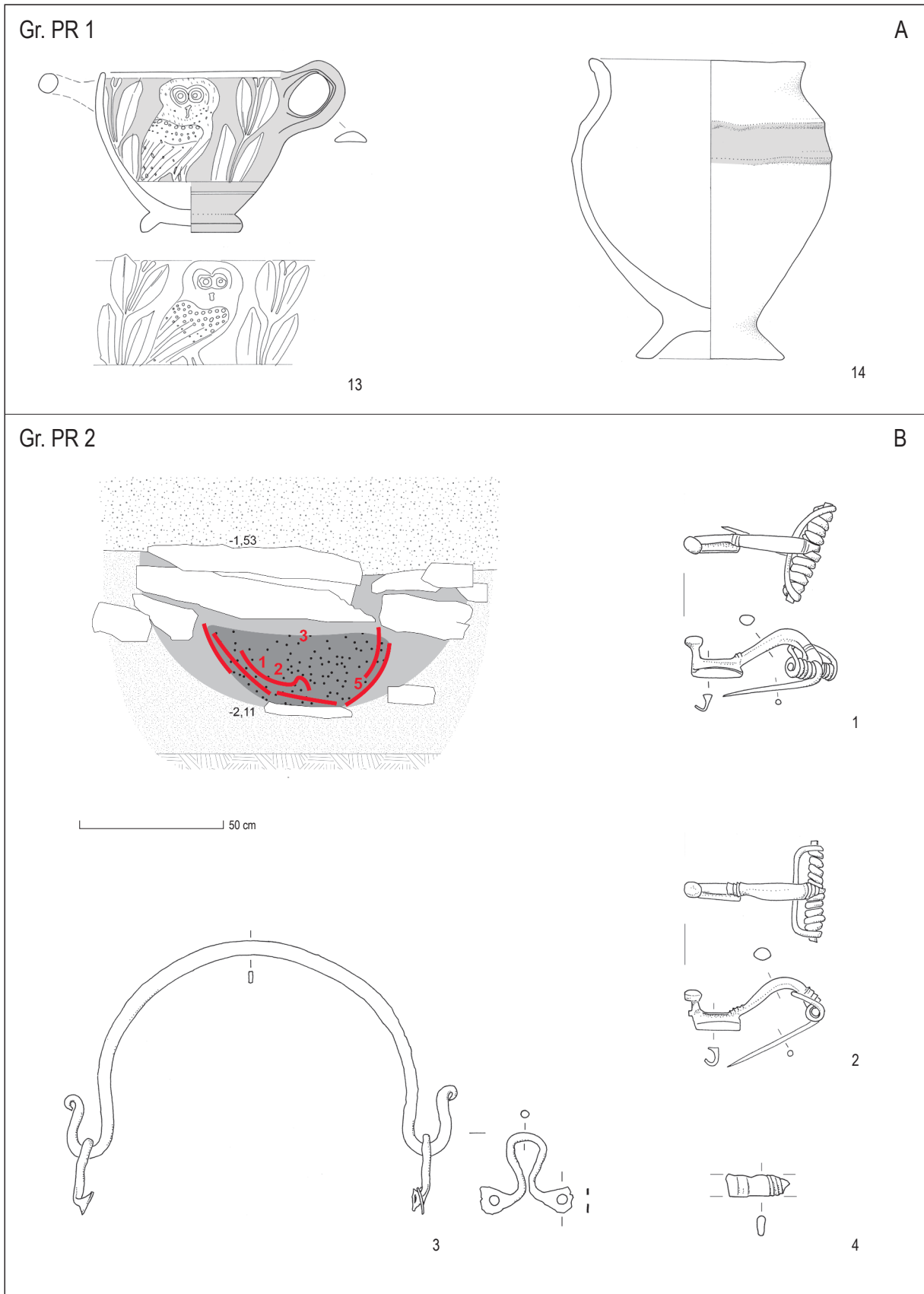

T. 3: Most na Soči – Pucarjev rob, grobova PR 1 in 2. A13, A14 keramika; B1–B4 bron. M. A13, A14 = 1:3, ostalo 1:2.

Pl. 3: Most na Soči – Pucarjev rob, Graves PR 1 and 2. A13, A14 pottery; B1–B4 bronze. Scale A13, A14 = 1:3, other 1:2.

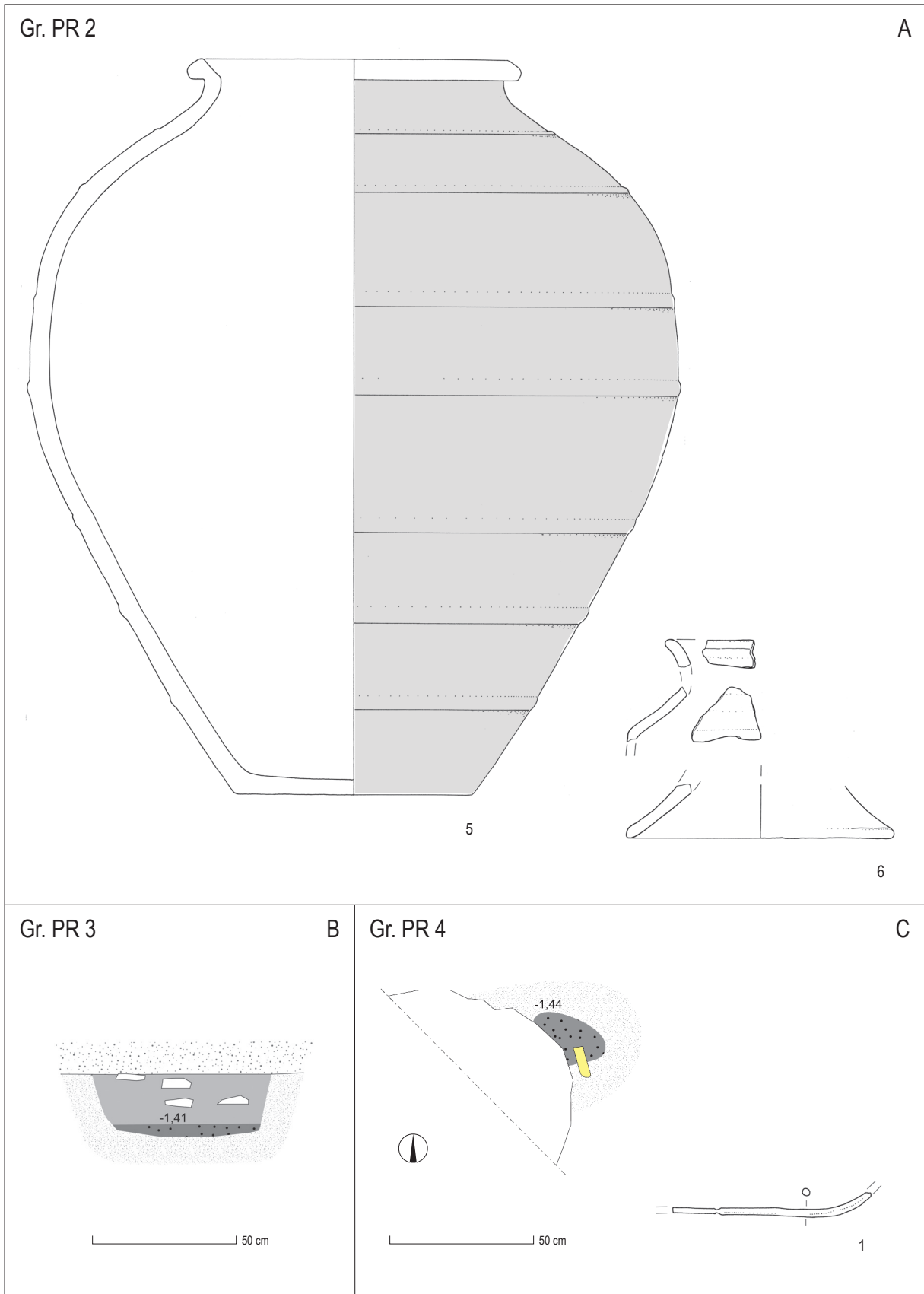

T. 4: Most na Soči – Pucarjev rob, grobovi PR 2, 3 in 4. A5, A6 keramika; C1 bron. M. A5 = 1:4, A6 = 1:3, C1 = 1:2.

Pl. 4: Most na Soči – Pucarjev rob, Graves PR 2, 3 and 4. A5, A6 pottery; C1 bronze. Scale A5 = 1:4, A6 = 1:3, C1 = 1:2.

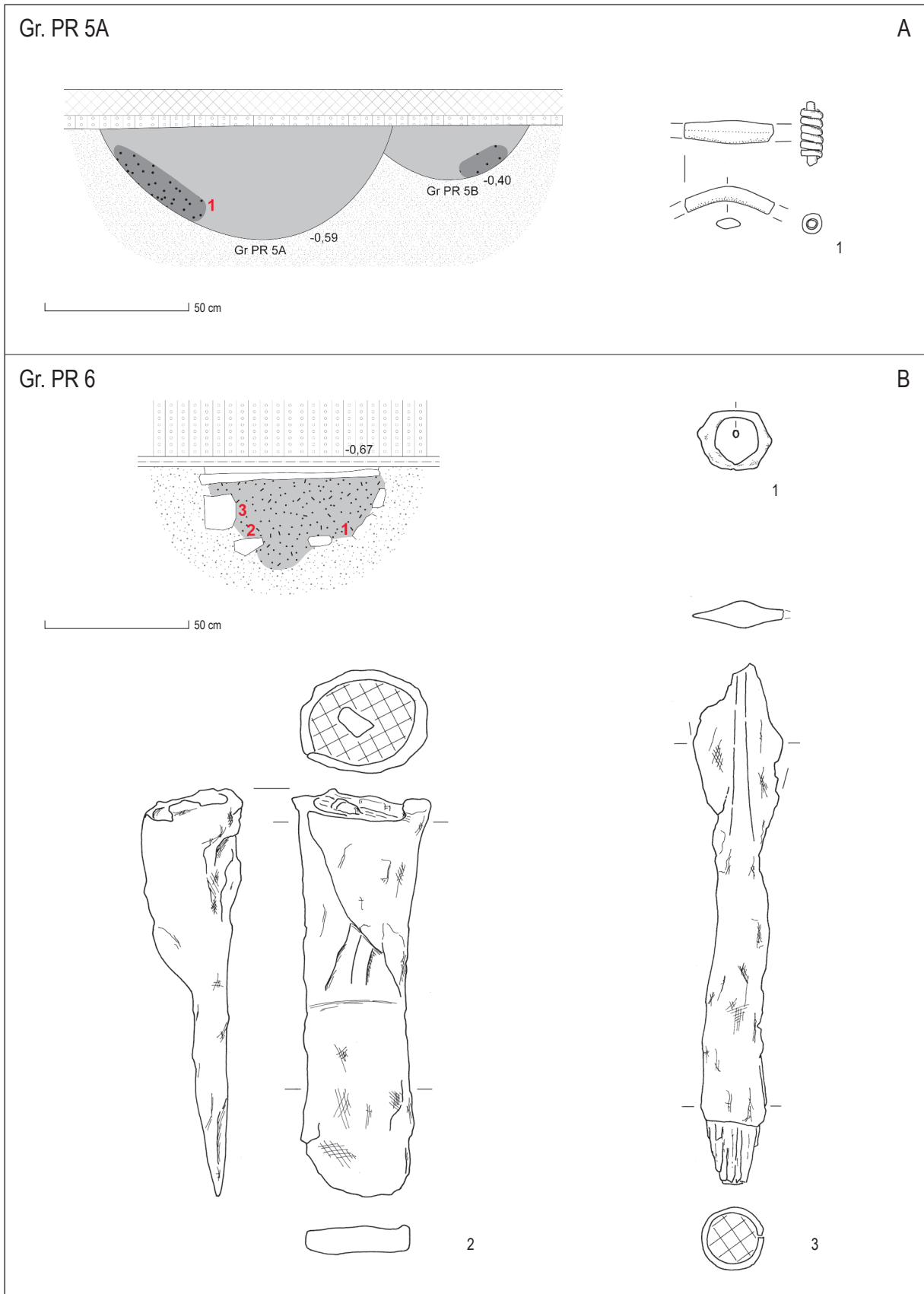

T. 5: Most na Soči – Pucarjev rob, grobovi PR 5A, 5B in 6. A1, B1 bron; B2–B3 železo in les. M. = 1:2.

Pl. 5: Most na Soči – Pucarjev rob, Graves PR 5A, 5B and 6. A1, B1 bronze; B2–B3 iron and wood. Scale = 1:2.

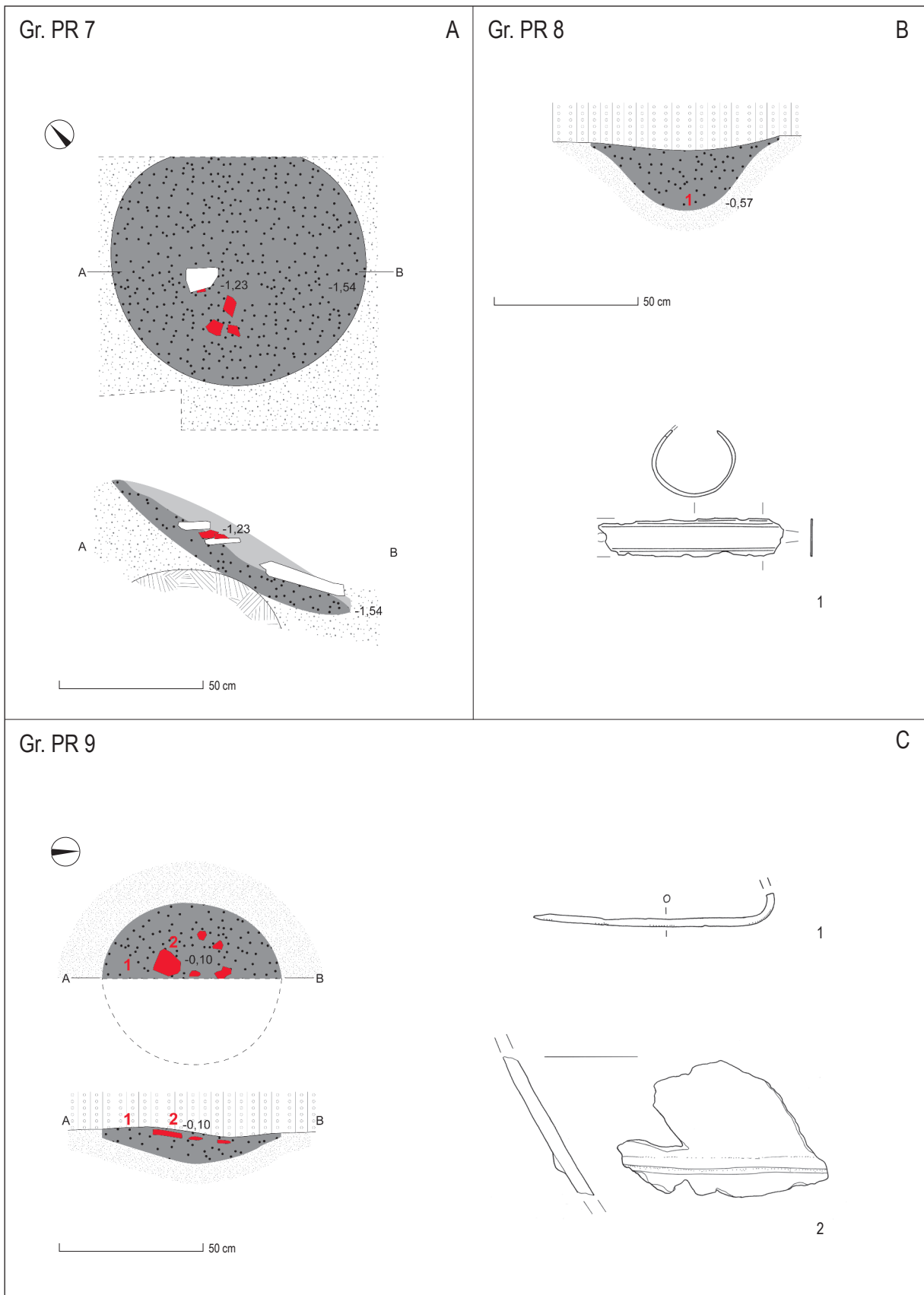

T. 6: Most na Soči – Pucarjev rob, grobovi PR 7, 8 in 9. B1, C1 bron; C2 keramika. M. B1, C1 = 1:2, C2 = 1:3.
 Pl. 6: Most na Soči – Pucarjev rob, Graves PR 7, 8 and 9. B1, C1 bronze; C2 pottery. Scale B1, C1 = 1:2, C2 = 1:3.

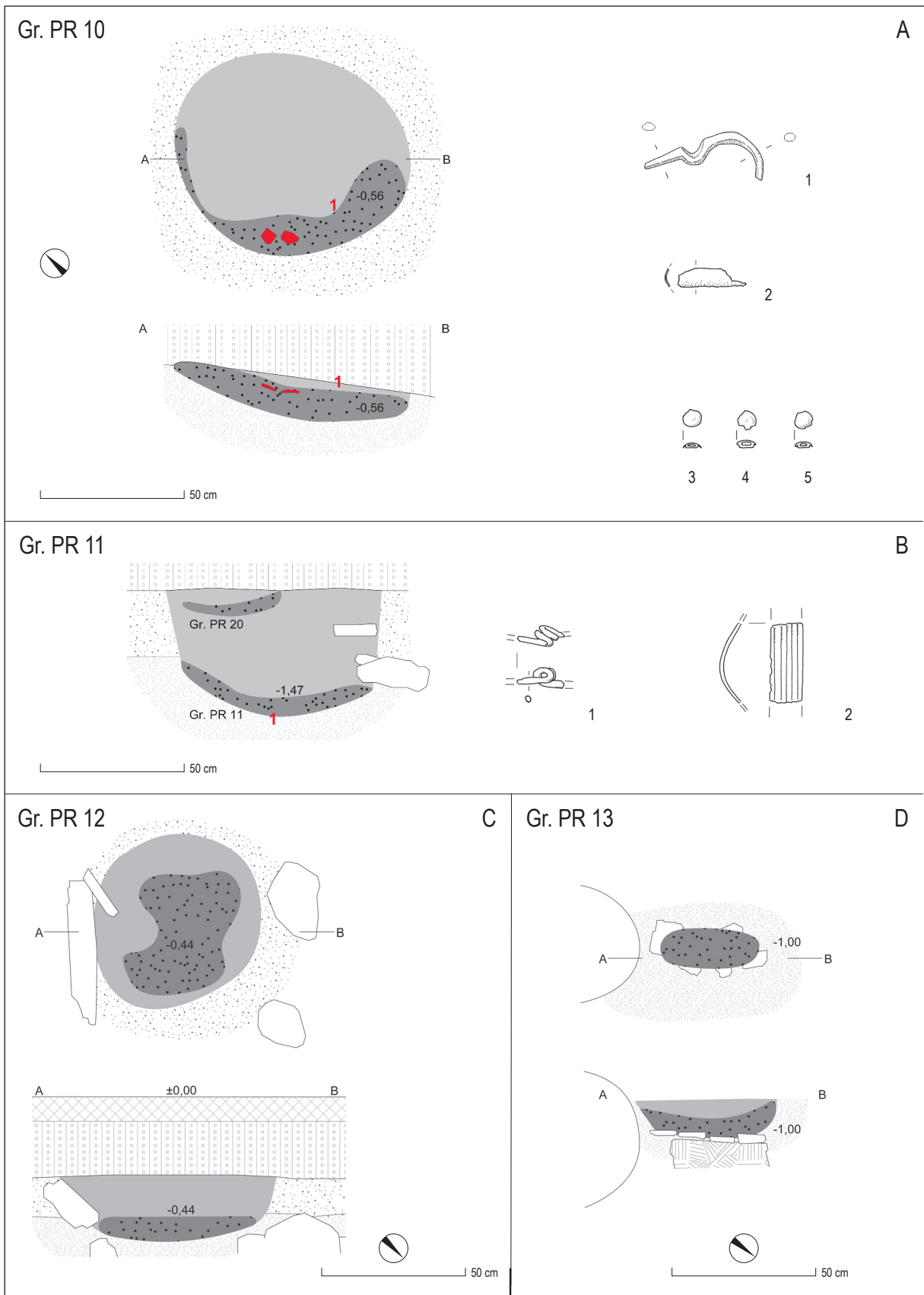

T. 7: Most na Soči – Pucarjev rob, grobovi PR 10, 11, 12 in 13. Vse bron. M. = 1:2.

Pl. 7: Most na Soči – Pucarjev rob, Graves PR 10, 11, 12 and 13. All bronze. Scale = 1:2.

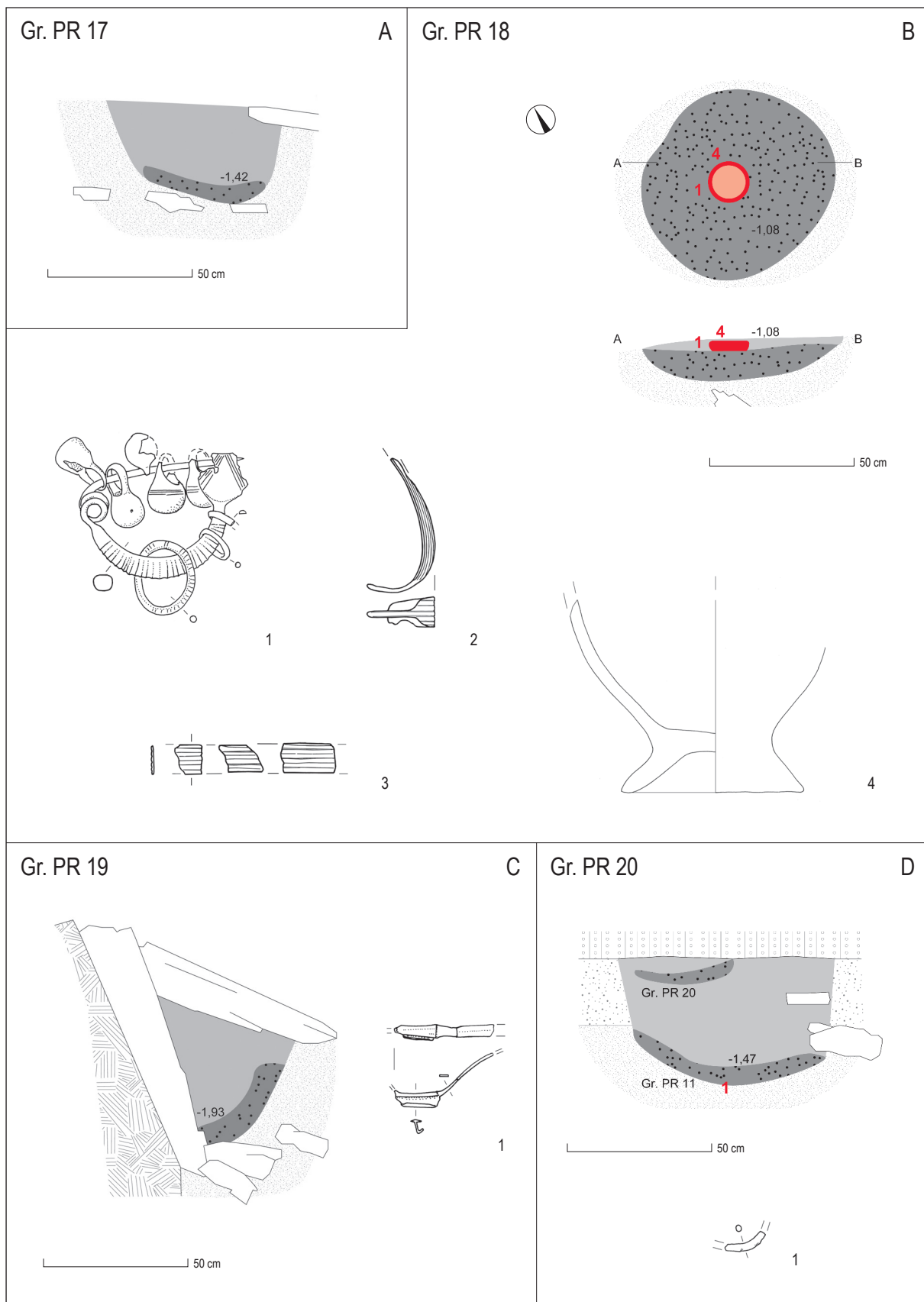

T. 9: Most na Soči – Pucarjev rob, grobovi PR 17, 18, 19 in 20. B1–3, C1, D1 bron; B4 keramika. M. B4 = 1:3, ostalo = 1:2.
 Pl. 9: Most na Soči – Pucarjev rob, Graves PR 17, 18, 19 and 20. B1–3, C1, D1 bronze; B4 pottery. Scale B4 = 1:3, other = 1:2.

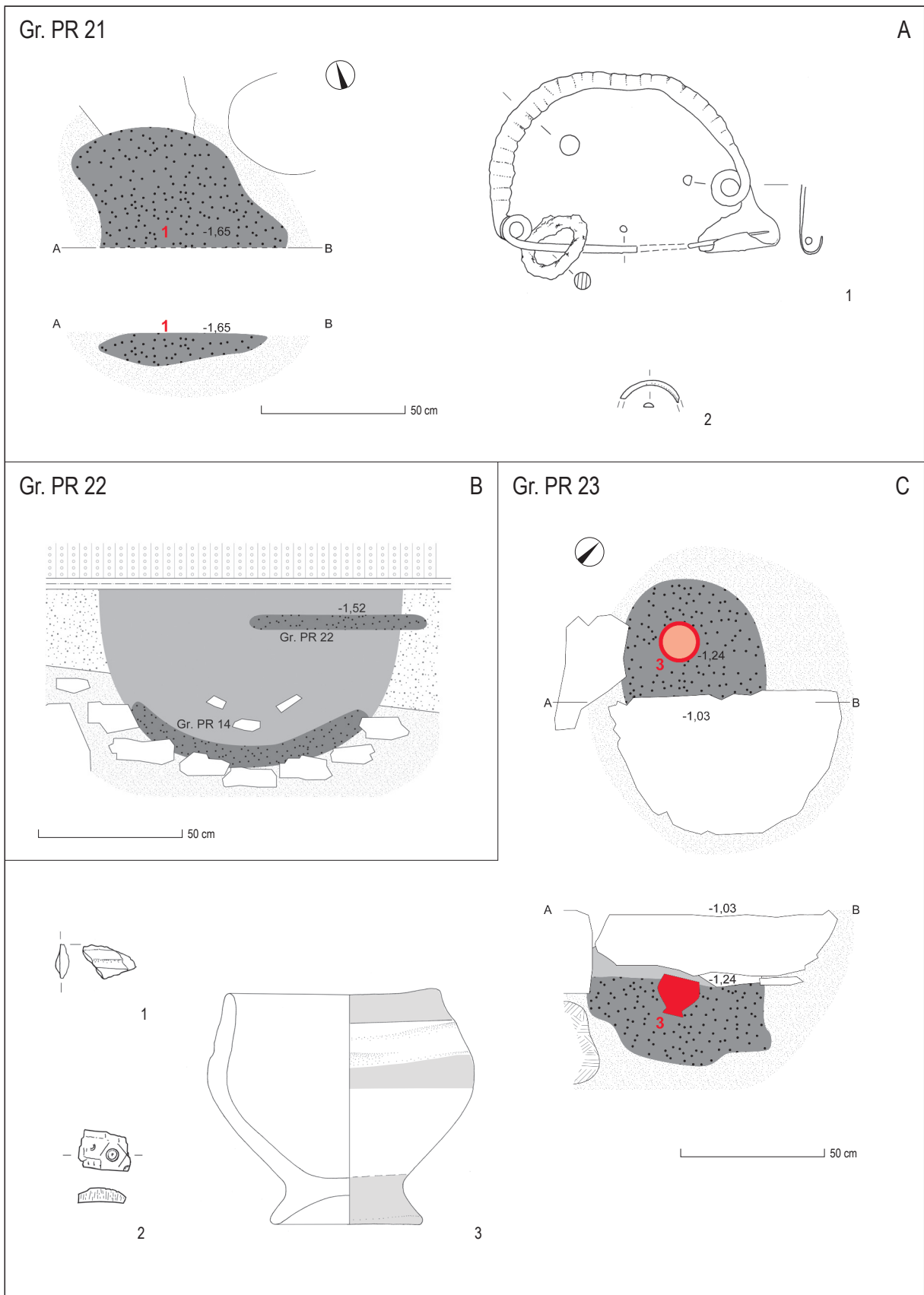

T. 10: Most na Soči – Pucarjev rob, grobovi PR 21, 22 in 23. A1 bron in železo; A2 bron; C1, 3 keramika; C2 kost. M. C1, 3 = 1:3, ostalo = 1:2.

Pl. 10: Most na Soči – Pucarjev rob, Graves PR 21, 22 and 23. A1 bronze and iron; A2 bronze; C1, 3 pottery; C2 bone. Scale C1, 3 = 1:3, other = 1:2.

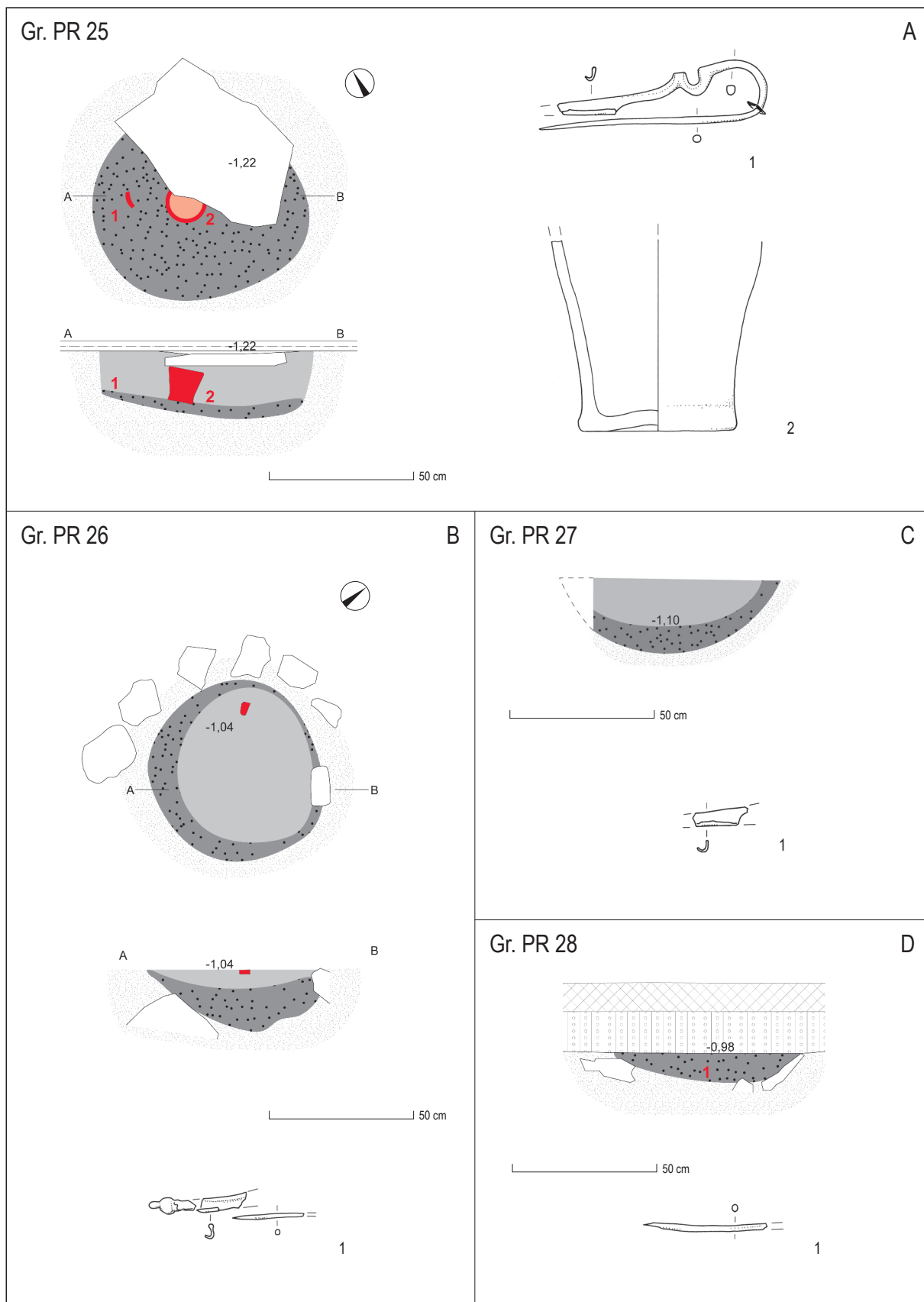

T. 11: Most na Soči – Pucarjev rob, grobovi PR 25, 26, 27 in 28. A1, B1, C1, D1 bron; A2 keramika. M. A2 = 1:3, ostalo = 1:2.
 Pl. 11: Most na Soči – Pucarjev rob, Graves PR 25, 26, 27 and 28. A1, B1, C1, D1 bronze; A2 pottery. Scale A2 = 1:3, other = 1:2.

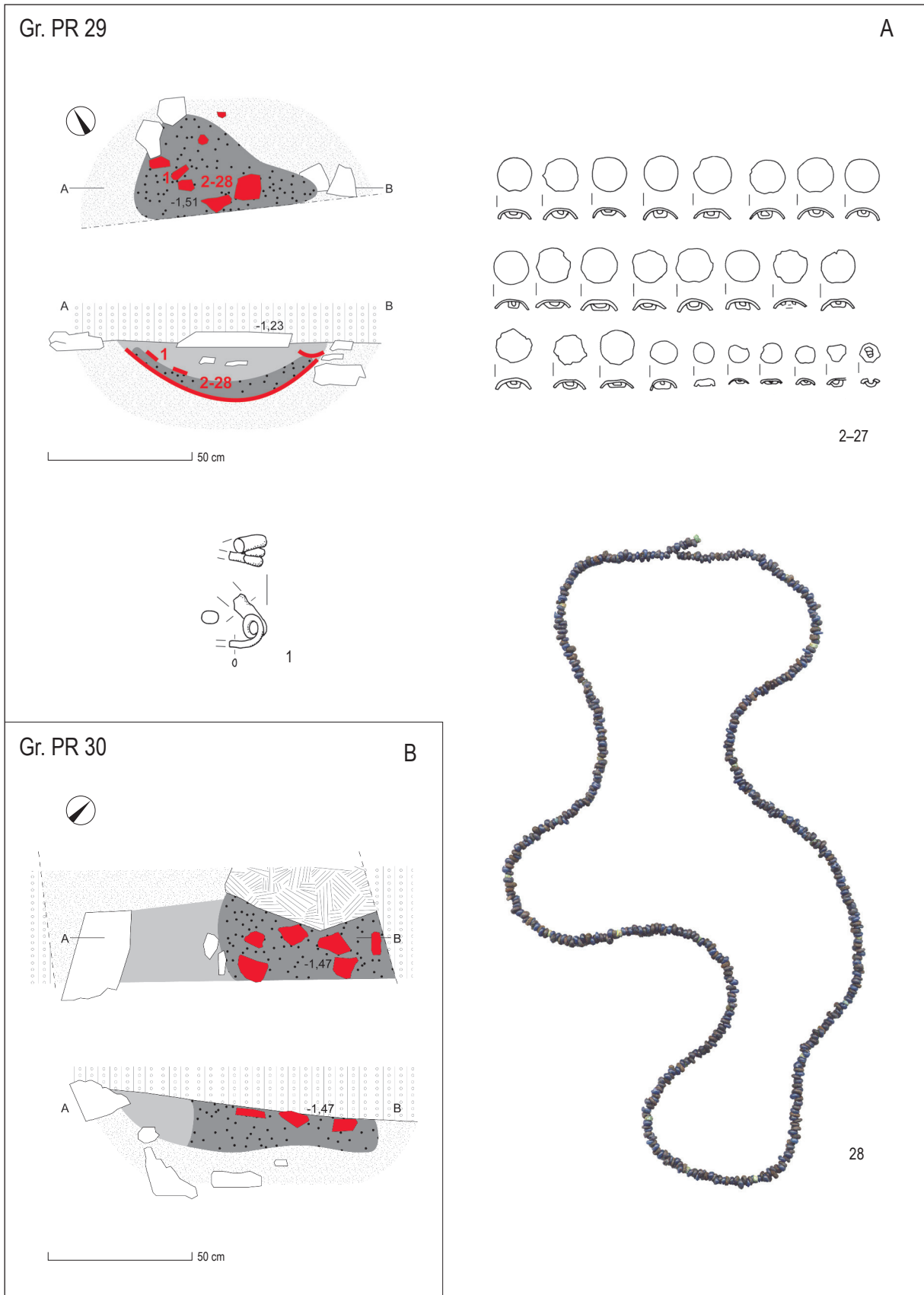

T. 12: Most na Soči – Pucarjev rob, grobova PR 29 in 30. A1–27 bron; A28 steklo. M. = 1:2.

Pl. 12: Most na Soči – Pucarjev rob, Graves PR 29 and 30. A1–27 bronze; A28 glass. Scale = 1:2.

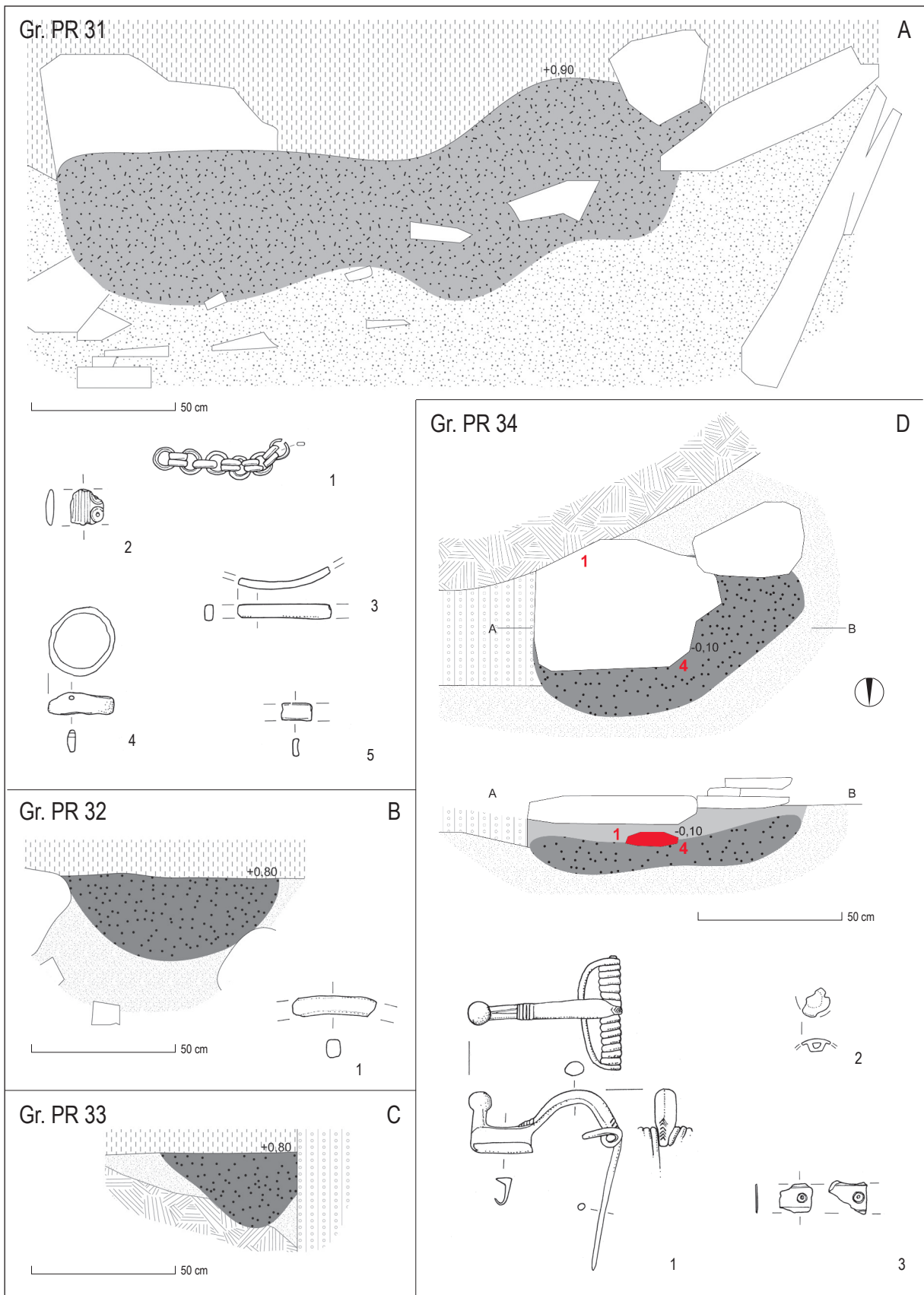

T. 13: Most na Soči – Pucarjev rob, grobovi PR 31, 32, 33 in 34. Vse bronze. M. = 1:2.

Pl. 13: Most na Soči – Pucarjev rob, Graves PR 31, 32, 33 and 34. All bronze. Scale = 1:2.

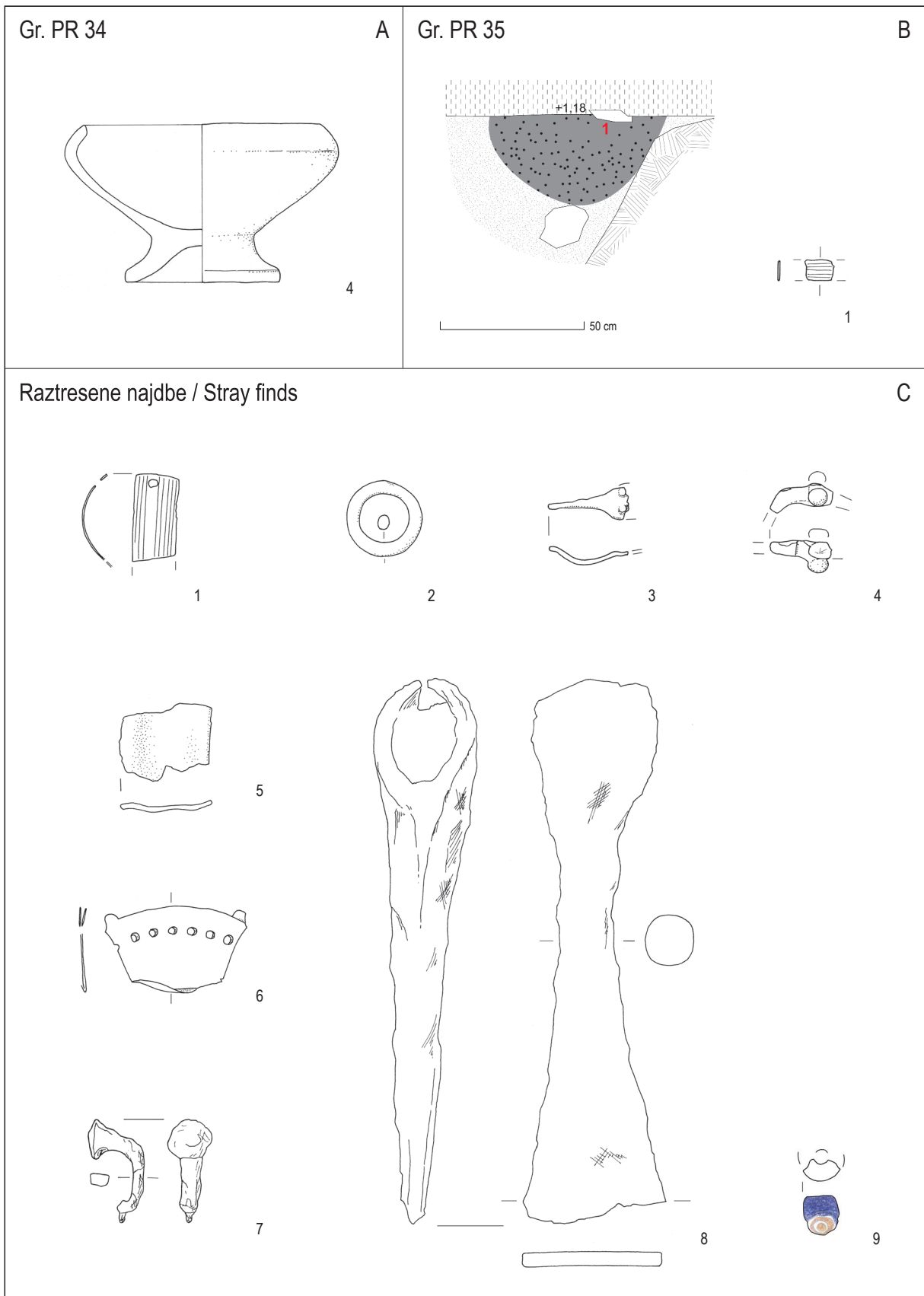

T. 14: Most na Soči – Pucarjev rob, grobovi PR 34, 35 in raztresene najdbe. B1, C1–6 bron; C7–8 železo; C9 steklo; A4 keramika.
 M. A4 = 1:3, ostalo 1:2.
 Pl. 14: Most na Soči – Pucarjev rob, Graves PR 34, 35 and stray finds. B1, C1–6 bronze; C7–8 iron; C9 glass; A4 pottery. Scale
 A4 = 1:3, other 1:2.

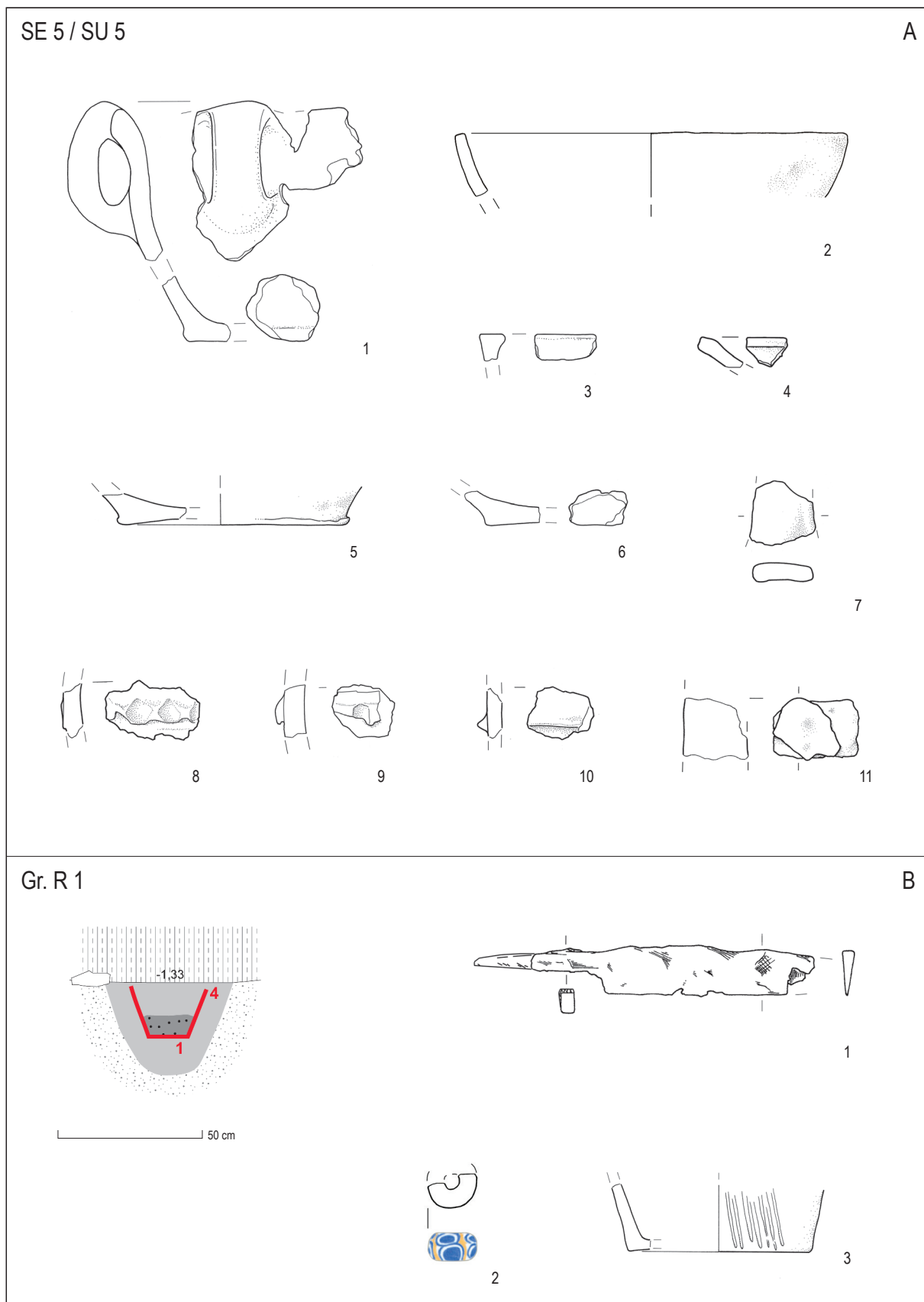

T. 15: Most na Soči – Repelc, naselbinska plast SE 5 in grob R1. A1–11, B3 keramika; B1 železo; B2 steklo. M. B1–2 = 1:2, ostalo = 1:3.
 Pl. 15: Most na Soči – Repelc, settlement layer SU 5 and Grave R1. A1–11, B3 pottery; B1 iron; B2 glass. Scale B1–2 = 1:2, other = 1:3.

Gr. R 1

A

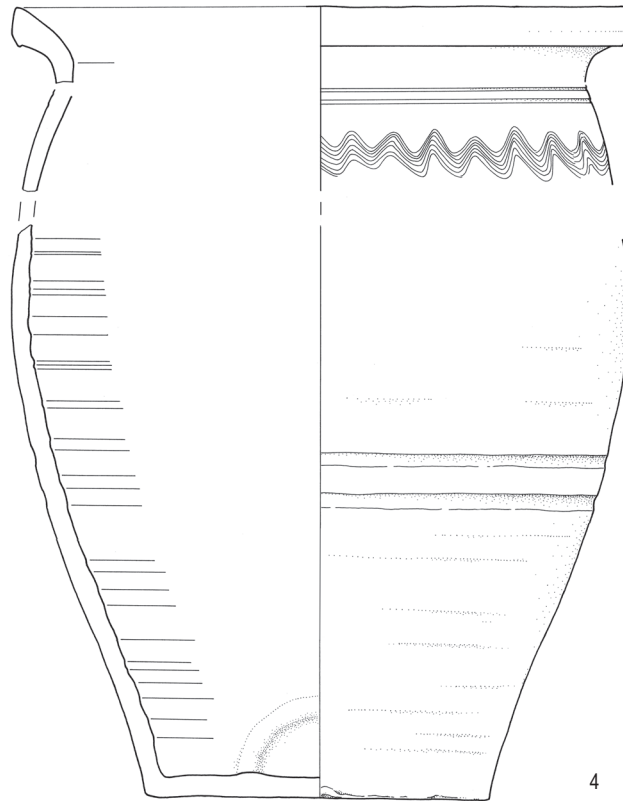

Gr. R 2

B

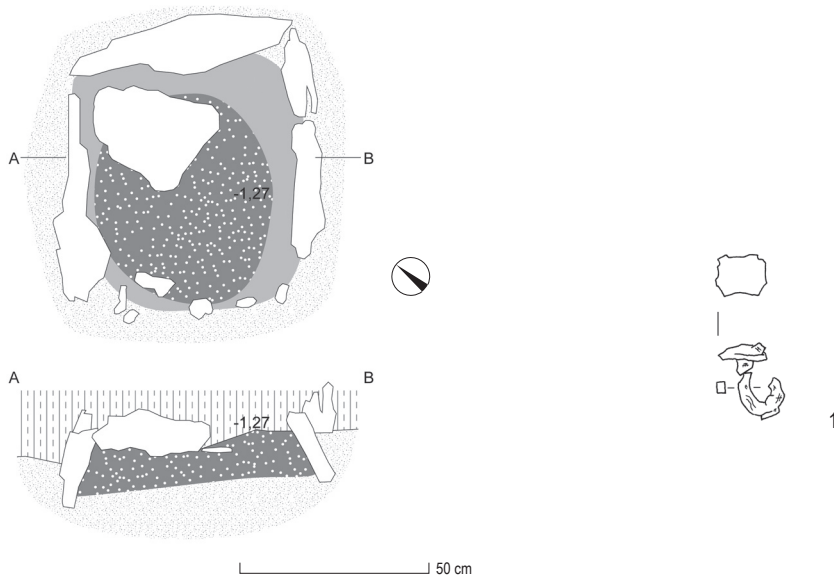

T. 16: Most na Soči – Repelc, grobova R1 in 2. A4 keramika; B1 železo. M. A4 = 1:3, B1 = 1:2.

Pl. 16: Most na Soči – Repelc, Graves R1 and 2. A4 pottery; B1 iron. Scale A4 = 1:3, B1 = 1:2.

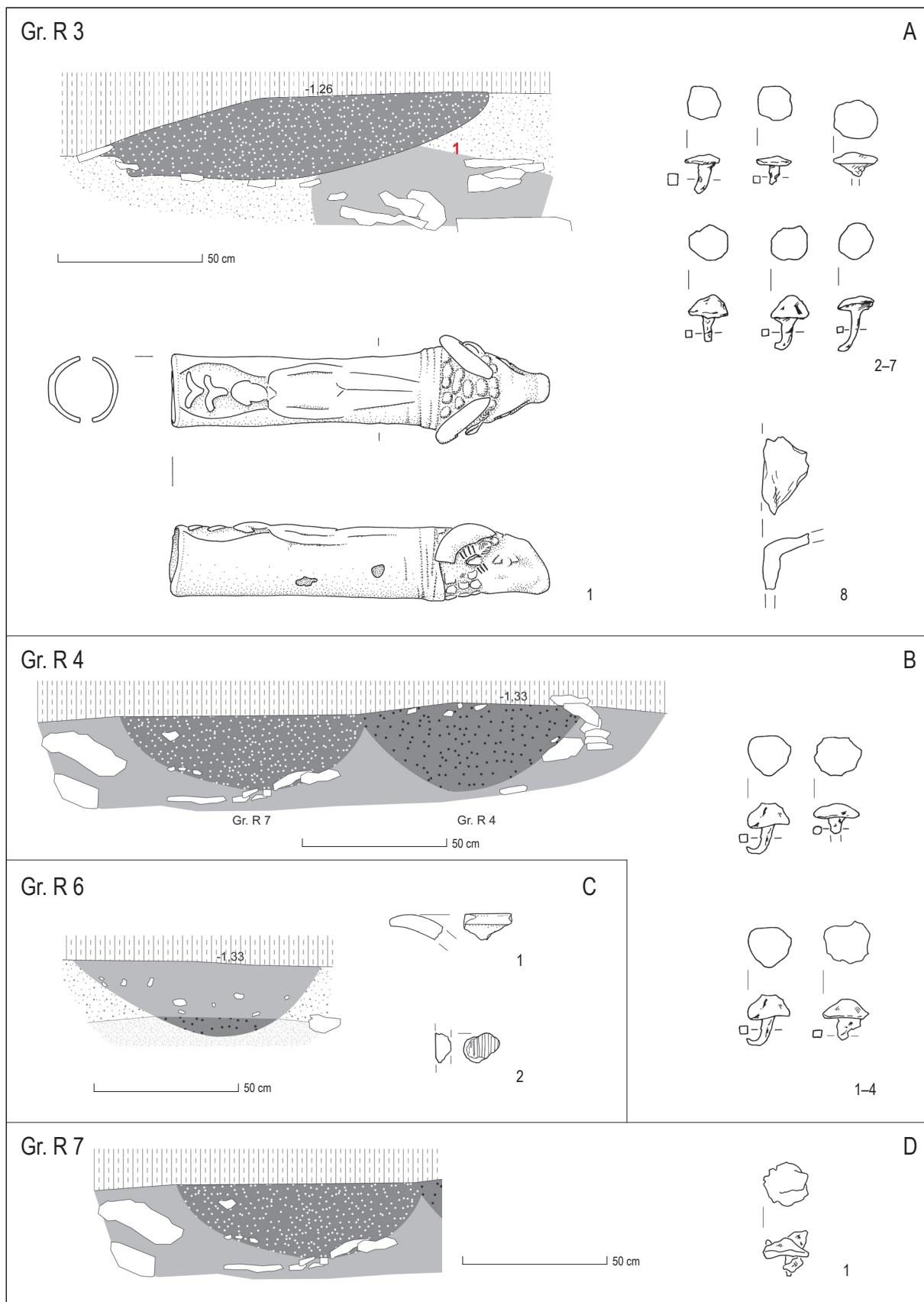

T. 17: Most na Soči – Repelc, grobovi R 3, 4, 6 in 7. A1 bron; A2–8, B1–4, D1 železo; C1–2 keramika. M. C1–2 = 1:3, ostalo = 1:2.
 Pl. 17: Most na Soči – Repelc, Graves R 3, 4, 6 and 7. A1 bronze; A2–8, B1–4, D1 iron; C1–2 pottery. Scale C1–2 = 1:3, other = 1:2.

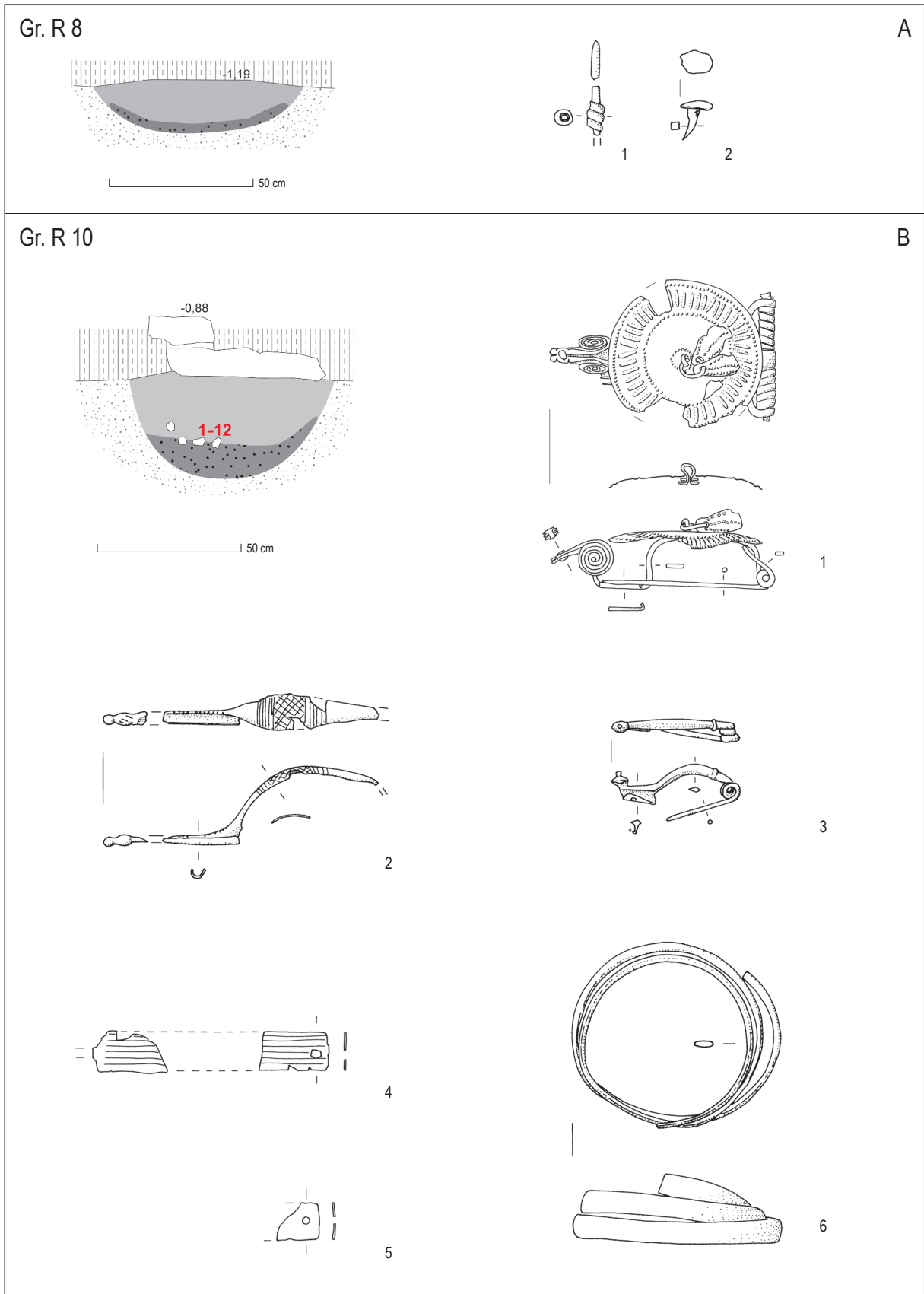

T. 18: Most na Soči – Repelc, grobova R 8 in 10. A1, B1–6 bron; A2 železo. M. = 1:2.

Pl. 18: Most na Soči – Repelc, Graves R 8 and 10. A1, B1–6 bronze; A2 iron. Scale = 1:2.

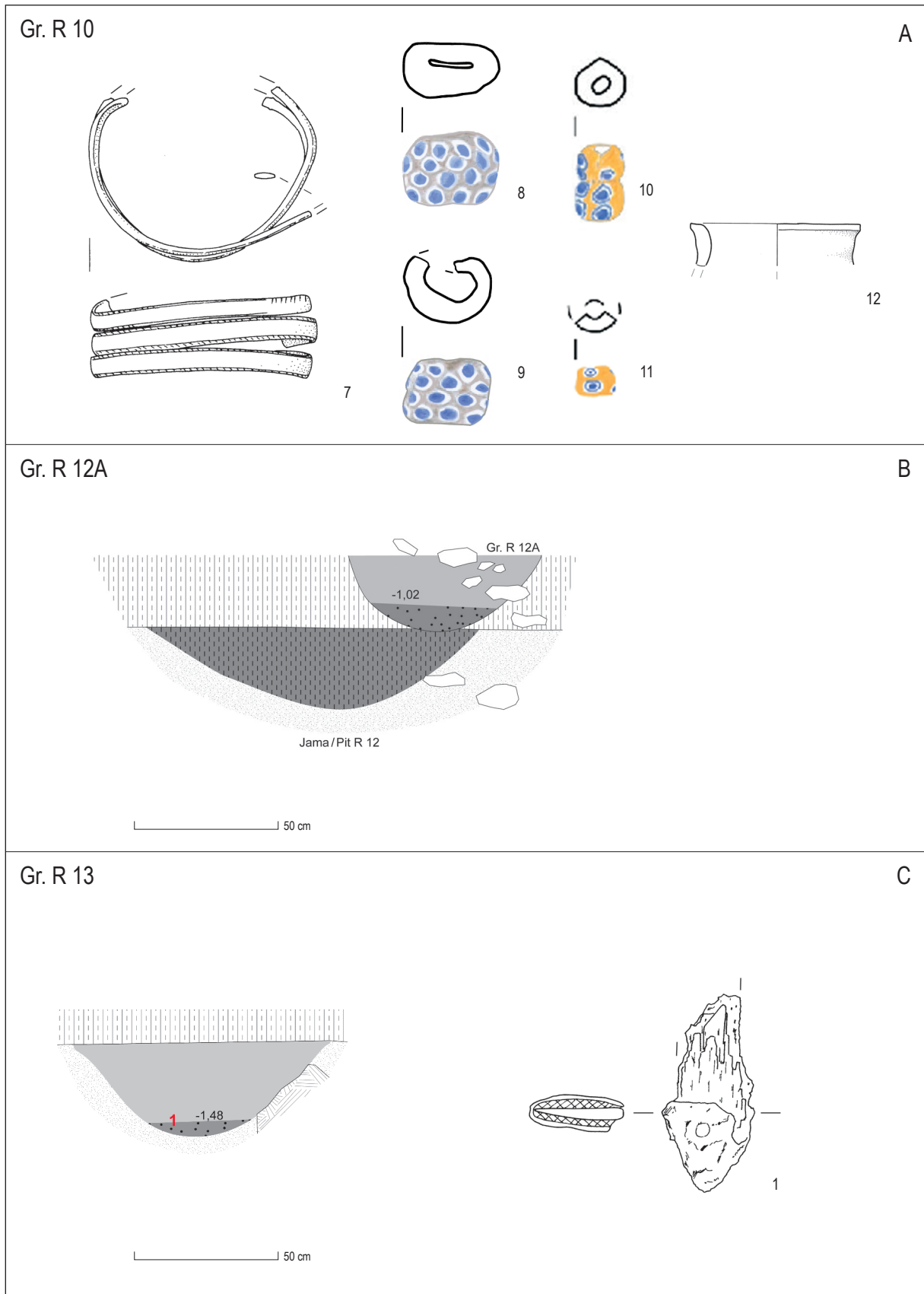

T. 19: Most na Soči – Repelc, grobovi R 10, 12A in 13. A7 bron; A8–11 steklo; C1 železo, kost; A12 keramika. M. A12 = 1:3, ostalo = 1:2.

Pl. 19: Most na Soči – Repelc, Graves R 10, 12A and 13. A7 bronze; A8–11 glass; C1 iron, bone; A12 pottery. Scale A12 = 1:3, other = 1:2.

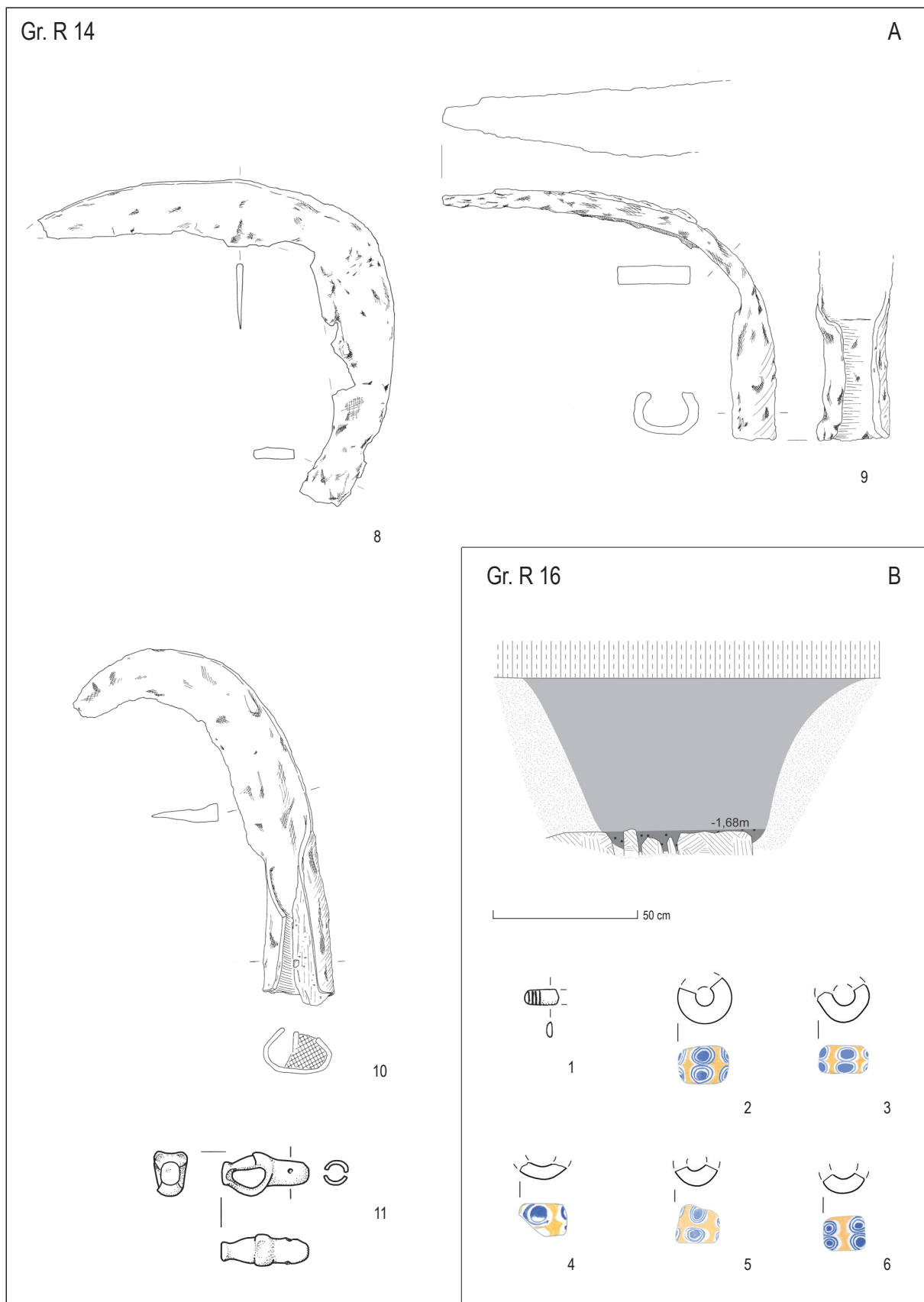

T. 21: Most na Soči – Repelc, grobova R 14 in 16. A8–9 železo; A10 železo in les; A11, B1 bron; B2–6 steklo. M. A8–10 = 1:4, ostalo = 1:2.

Pl. 21: Most na Soči – Repelc, Graves R 14 and 16. A8–9 iron; A10 iron and wood; A11, B1 bronze; B2–6 glass. Scale A8–10 = 1:4, other = 1:2.

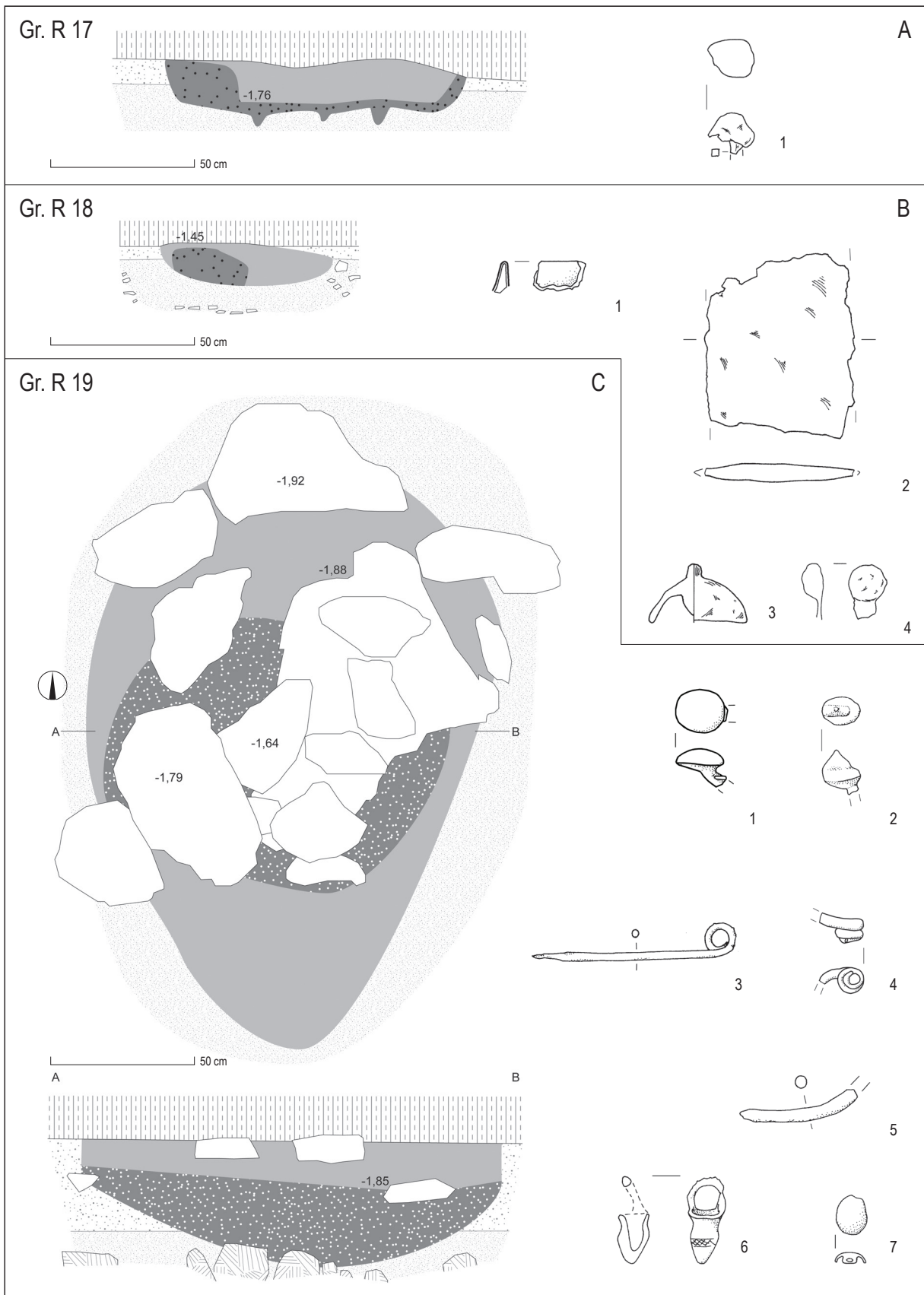

T. 22: Most na Soči – Repelc, grobovi R 17, 18 in 19. A1, B2–4 železo; B1, C1–7 bron. M. = 1:2.
 Pl. 22: Most na Soči – Repelc, Graves R 17, 18 and 19. A1, B2–4 iron; B1, C1–7 bronze. Scale = 1:2.

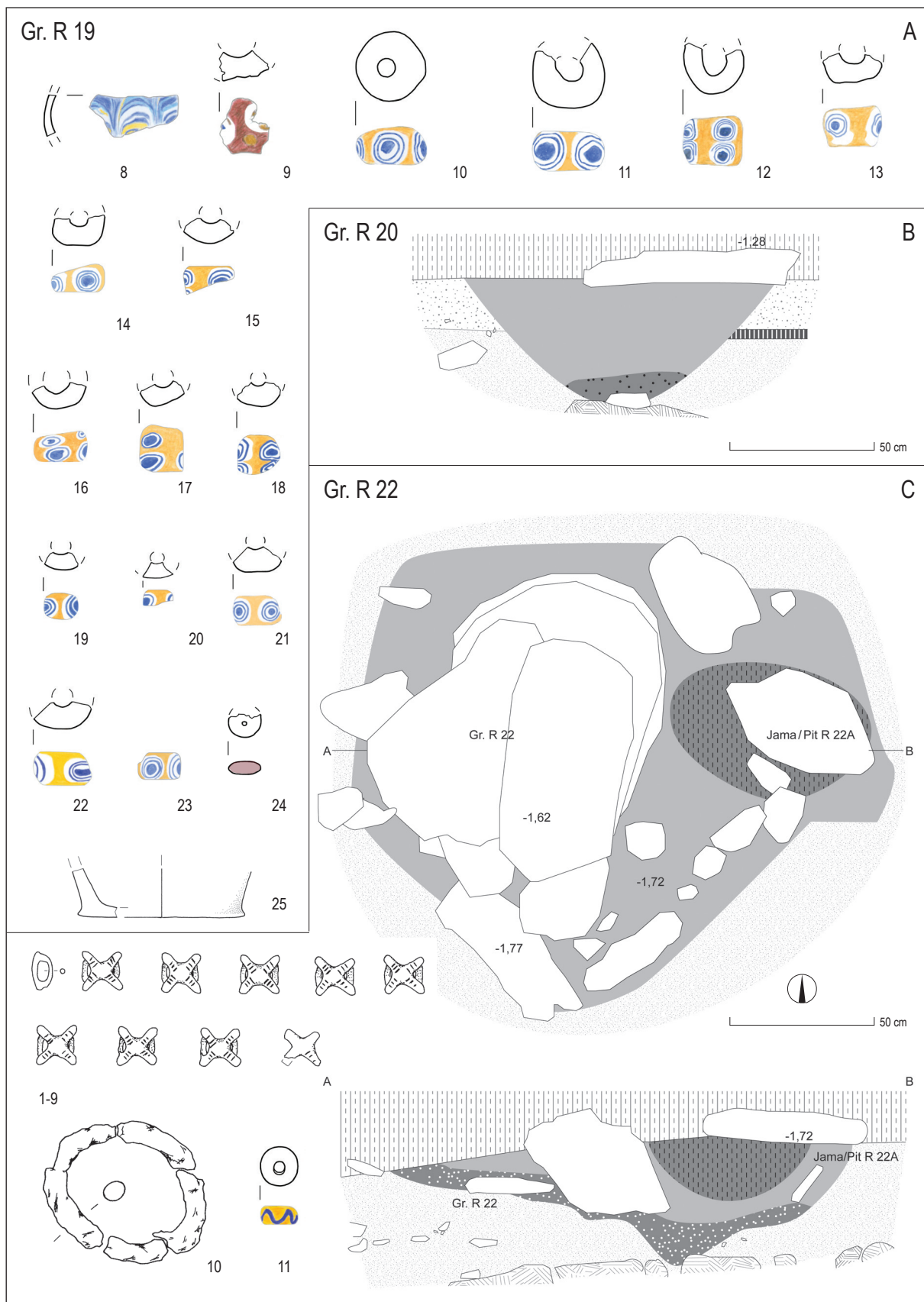

T. 23: Most na Soči – Repelc, grobovi R 19, 20 in 22. A8–23, C11 steklo; A24 jantar; C1–9 bron; C10 železo; A25 keramika. M. A25 = 1:3, ostalo = 1:2.
 Pl. 23: Most na Soči – Repelc, Graves R 19, 20 and 22. A8–23, C11 glass; A24 amber; C1–9 bronze; C10 iron; A25 pottery. Scale A25 = 1:3, other = 1:2.

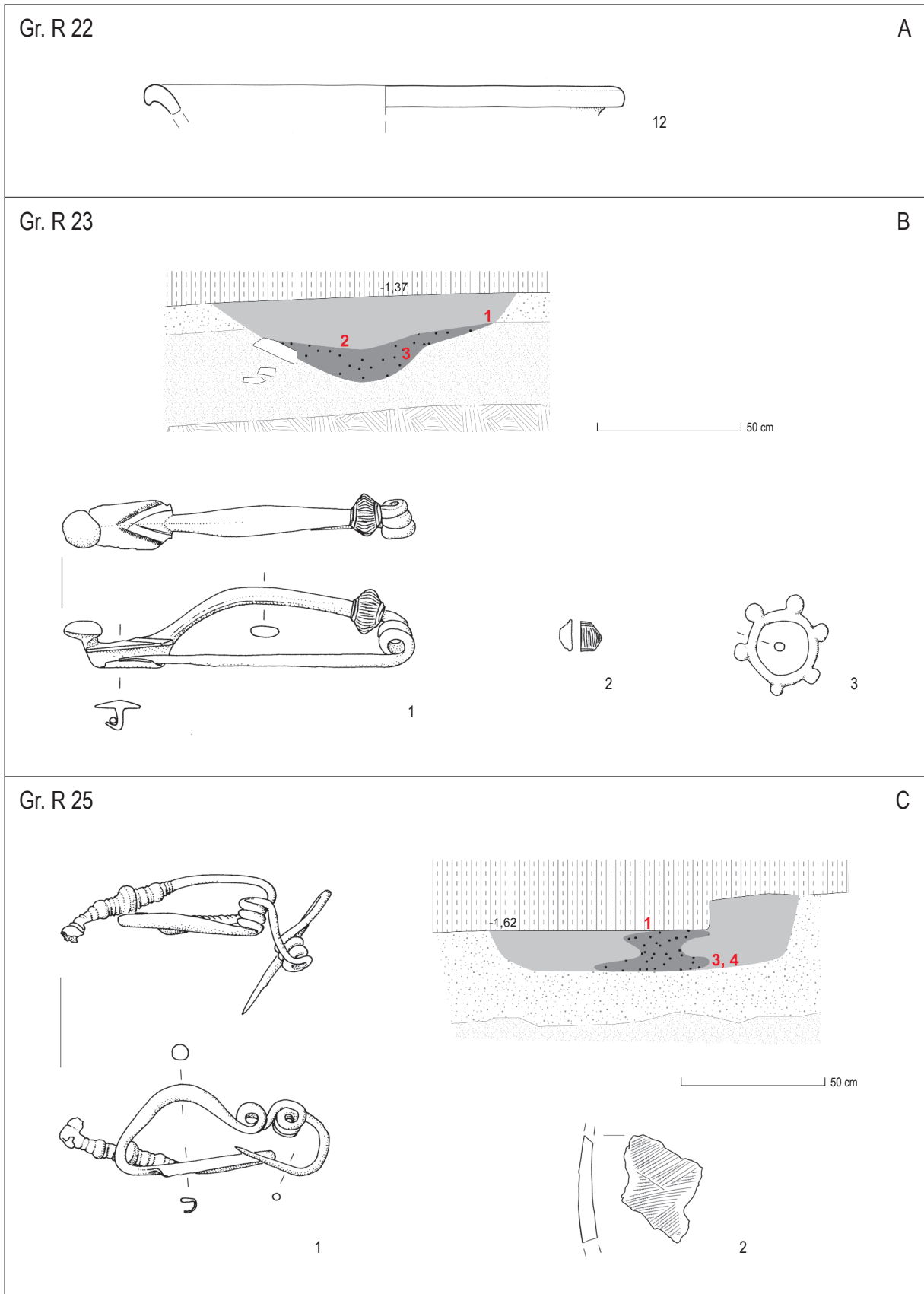

T. 24: Most na Soči – Repelc, grobovi R 22, 23 in 25. A12, C2 keramika; ostalo bron. M. A12, C2 = 1:3, ostalo = 1:2.
 Pl. 24: Most na Soči – Repelc, Graves R 22, 23 and 25. A12, C2 pottery; other bronze. Scale A12, C2 = 1:3, other = 1:2.

Gr. R 25

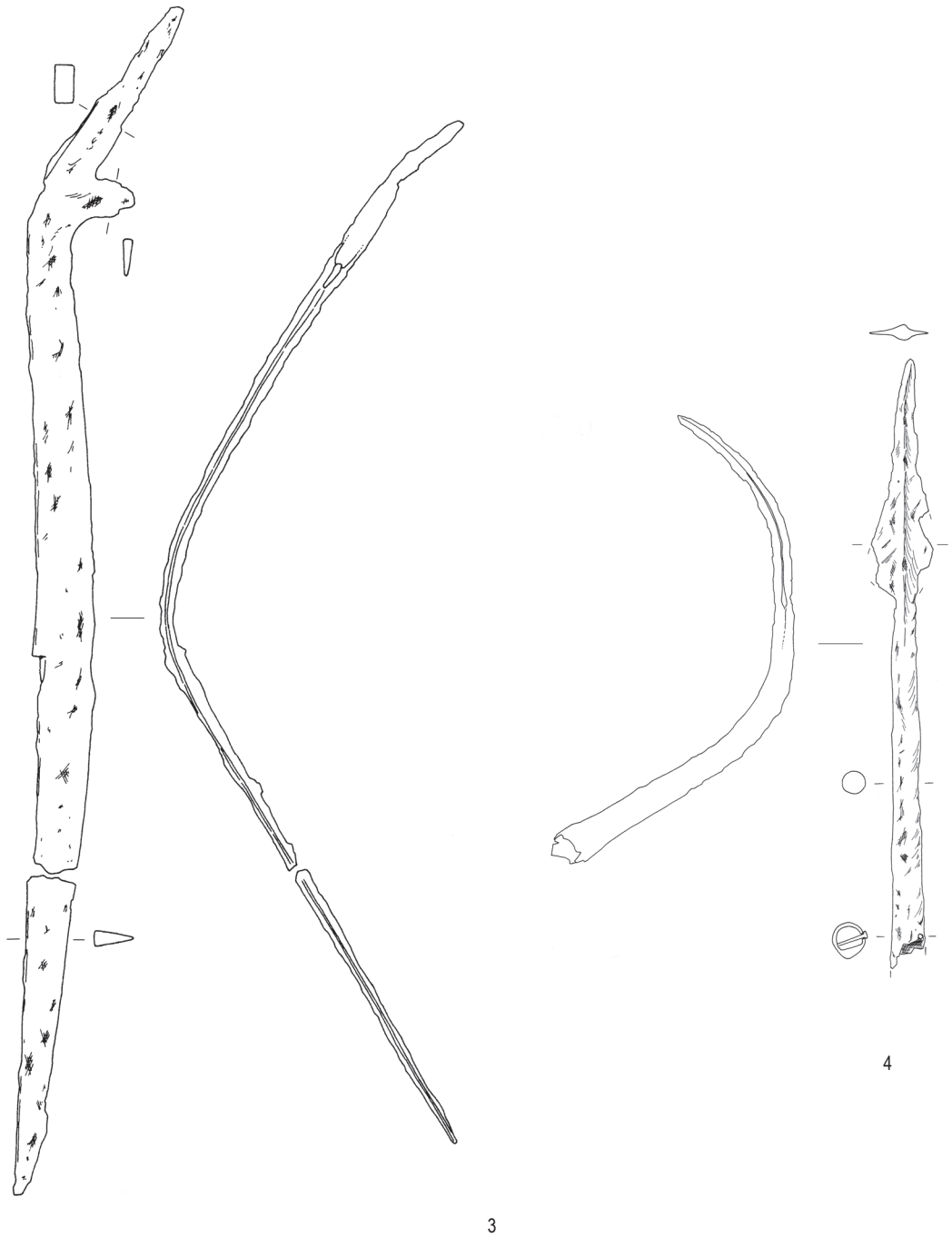

T. 25: Most na Soči – Repelc, grob R 25. Vse železo. M. = 1:4.
 Pl. 25: Most na Soči – Repelc, Grave R 25. All iron. Scale = 1:4.

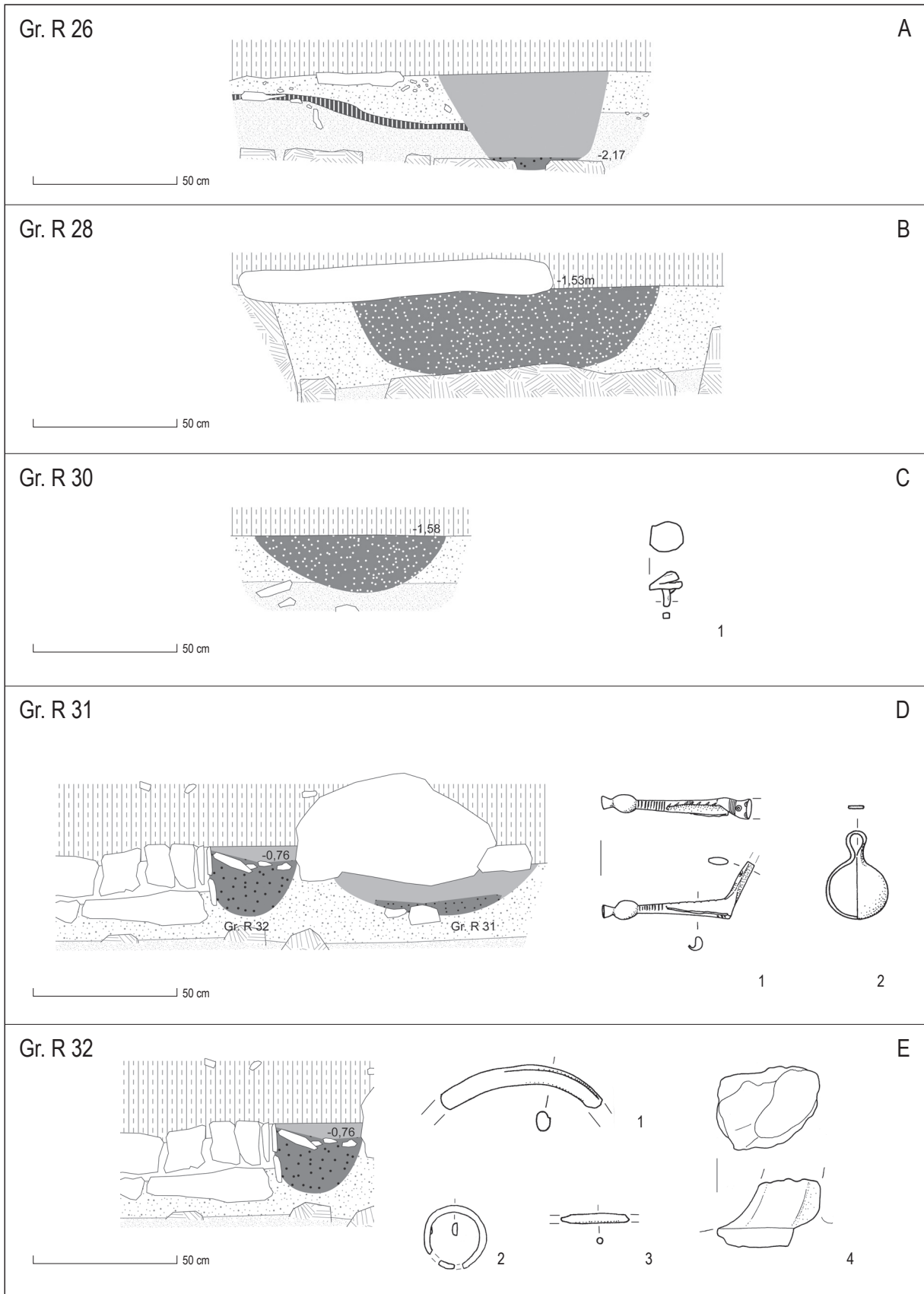

T. 26: Most na Soči – Repelc, grobovi R 26, 28, 30, 31 in 32. C1 železo; D1–2, E1–3 bron; E4 keramika. M. E4 = 1:3, ostalo = 1:2.
 Pl. 26: Most na Soči – Repelc, Graves R 26, 28, 30, 31 and 32. C1 iron; D1–2, E1–3 bronze; E4 pottery. Scale E4 = 1:3, other = 1:2.

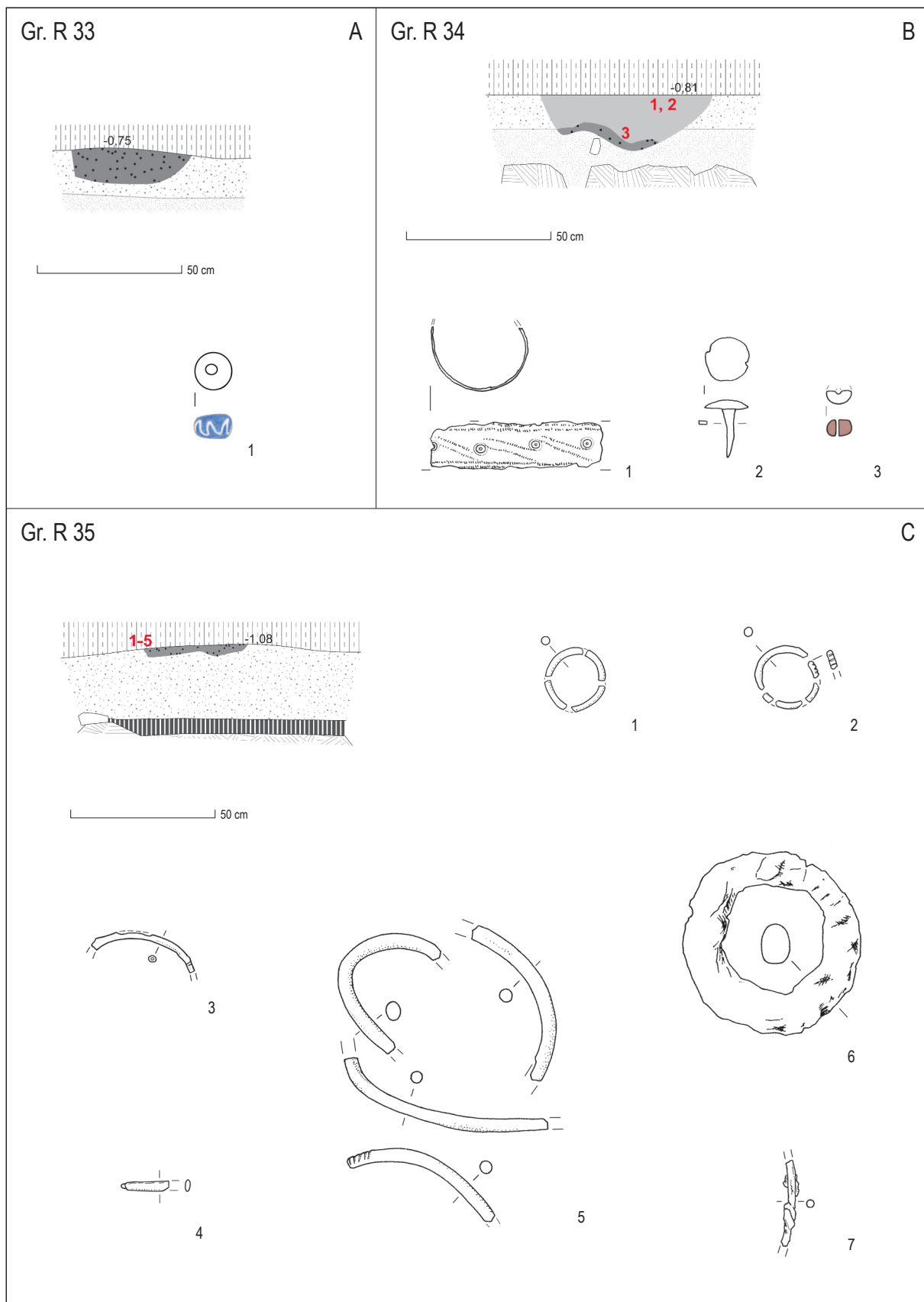

T. 27: Most na Soči – Repelc, grobovi R 33, 34 in 35. A1 steklo; B3 jantar; B1–2, C1–5 bron; C6–7 železo. M. = 1:2.
 Pl. 27: Most na Soči – Repelc, Graves R 33, 34 and 35. A1 glass; B3 amber; B1–2, C1–5 bronze; C6–7 iron. Scale = 1:2.

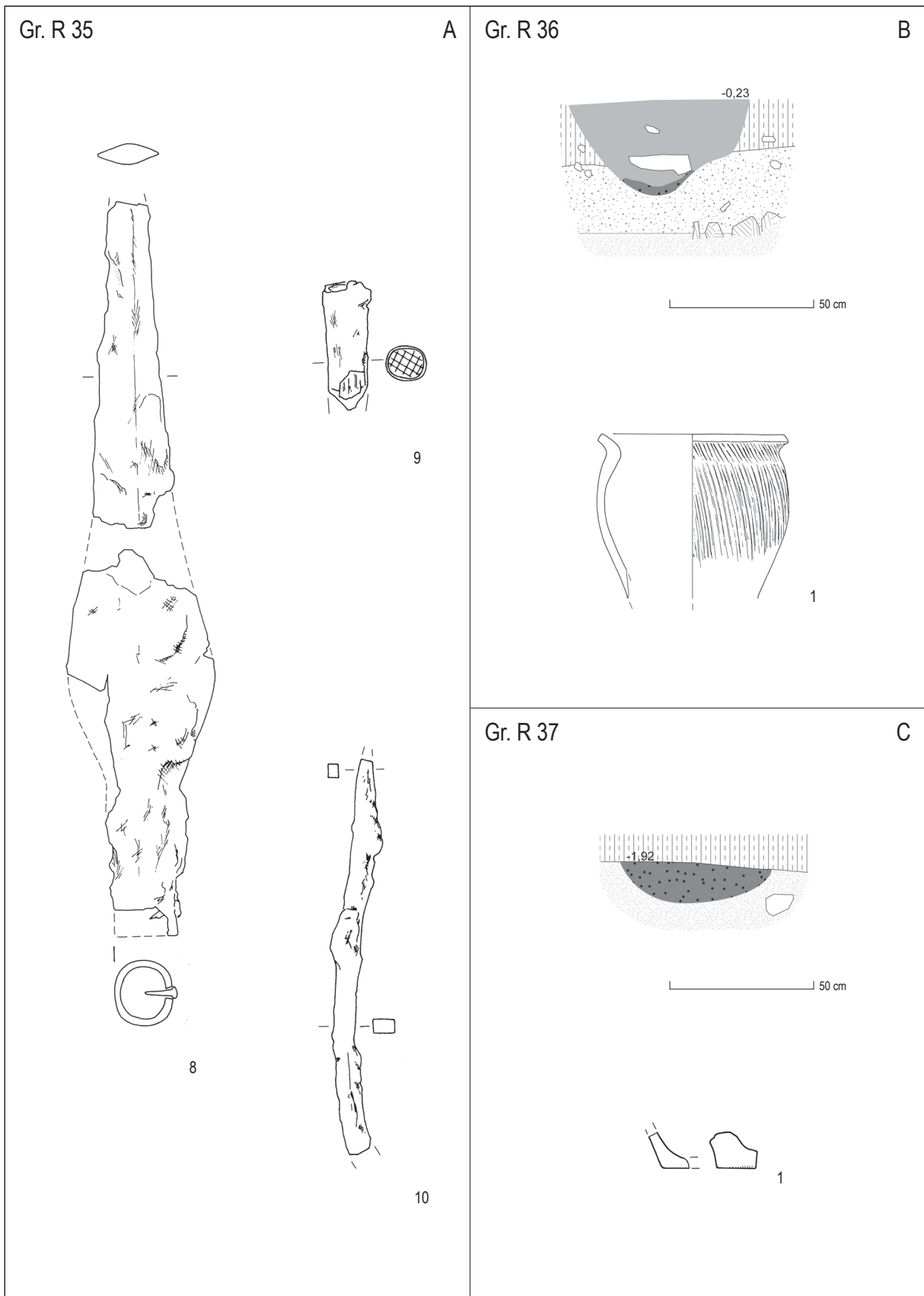

T. 28: Most na Soči – Repelc, grobovi R 35, 36 in 37. A8–10 železo; B1, C1 keramika. M. A8–10 = 1:2, B1, C1 = 1:3.
 Pl. 28: Most na Soči – Repelc, Graves R 35, 36 and 37. A8–10 iron; B1, C1 pottery. Scale A8–10 = 1:2, B1, C1 = 1:3.

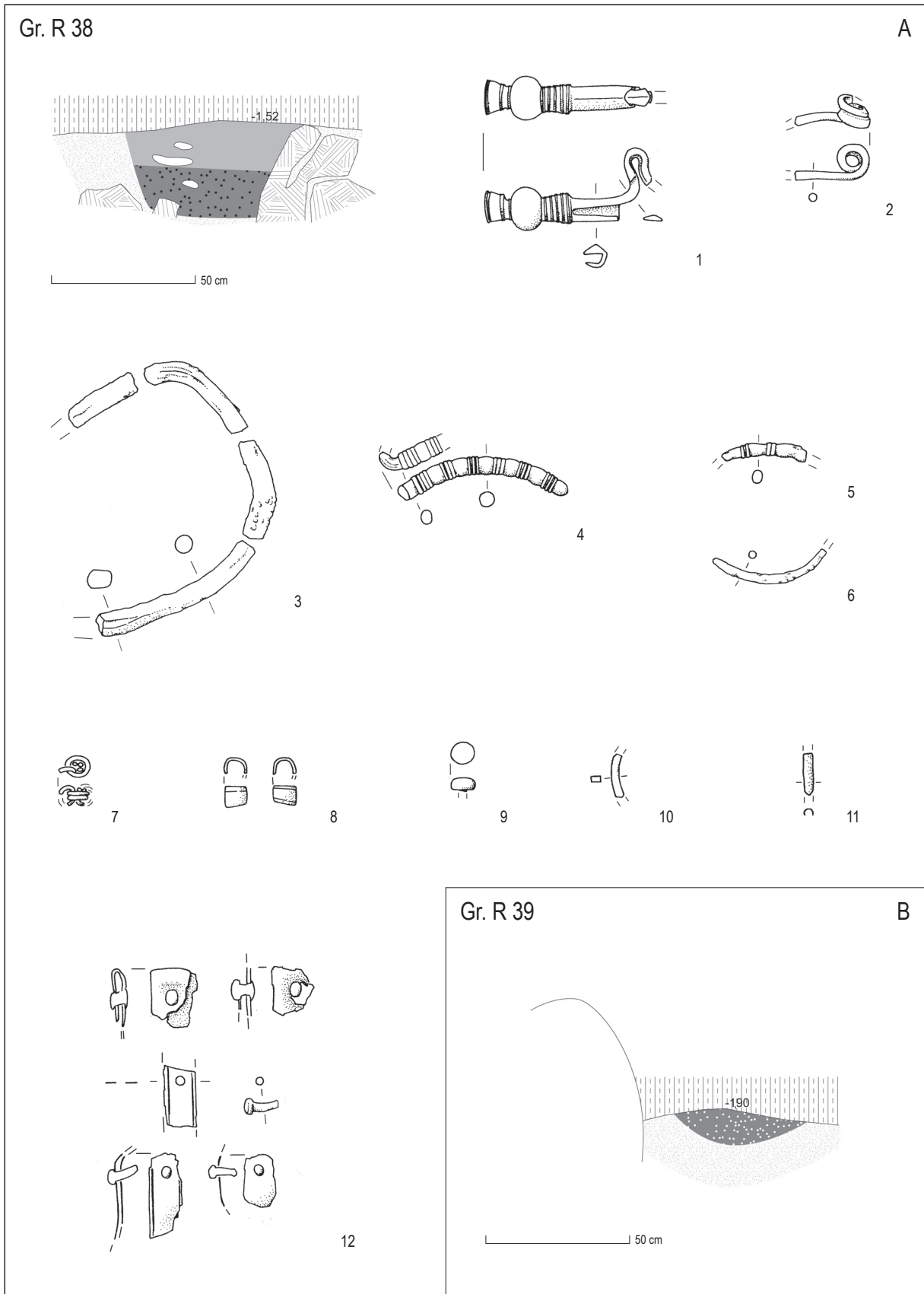

T. 29: Most na Soči – Repelc, grobova R 38 in 39. A1–12 bron. M. = 1:2.

Pl. 29: Most na Soči – Repelc, Graves R 38 and 39. A1–12 bronze. Scale = 1:2.

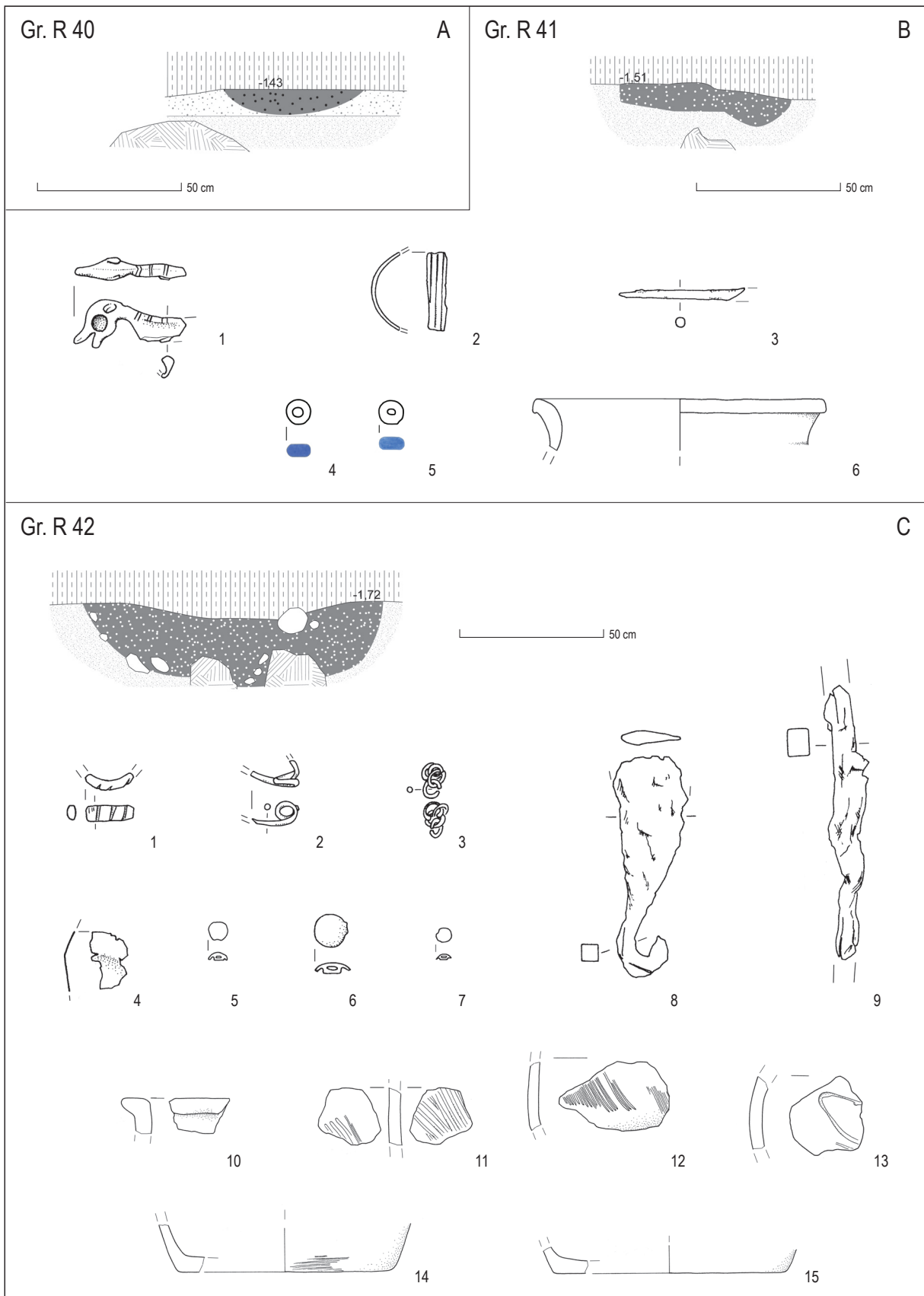

T. 30: Most na Soči – Repelc, grobovi R 40, 41 in 42. B1–3, C1–7 bron; B4–5 steklo; C8–9 železo; B6, C10–15 keramika. M. B6, C10–15 = 1:3, ostalo = 1:2.

Pl. 30: Most na Soči – Repelc, Graves R 40, 41 and 42. B1–3, C1–7 bronze; B4–5 glass; C8–9 iron; B6, C10–15 pottery. Scale B6, C10–15 = 1:3, other = 1:2.

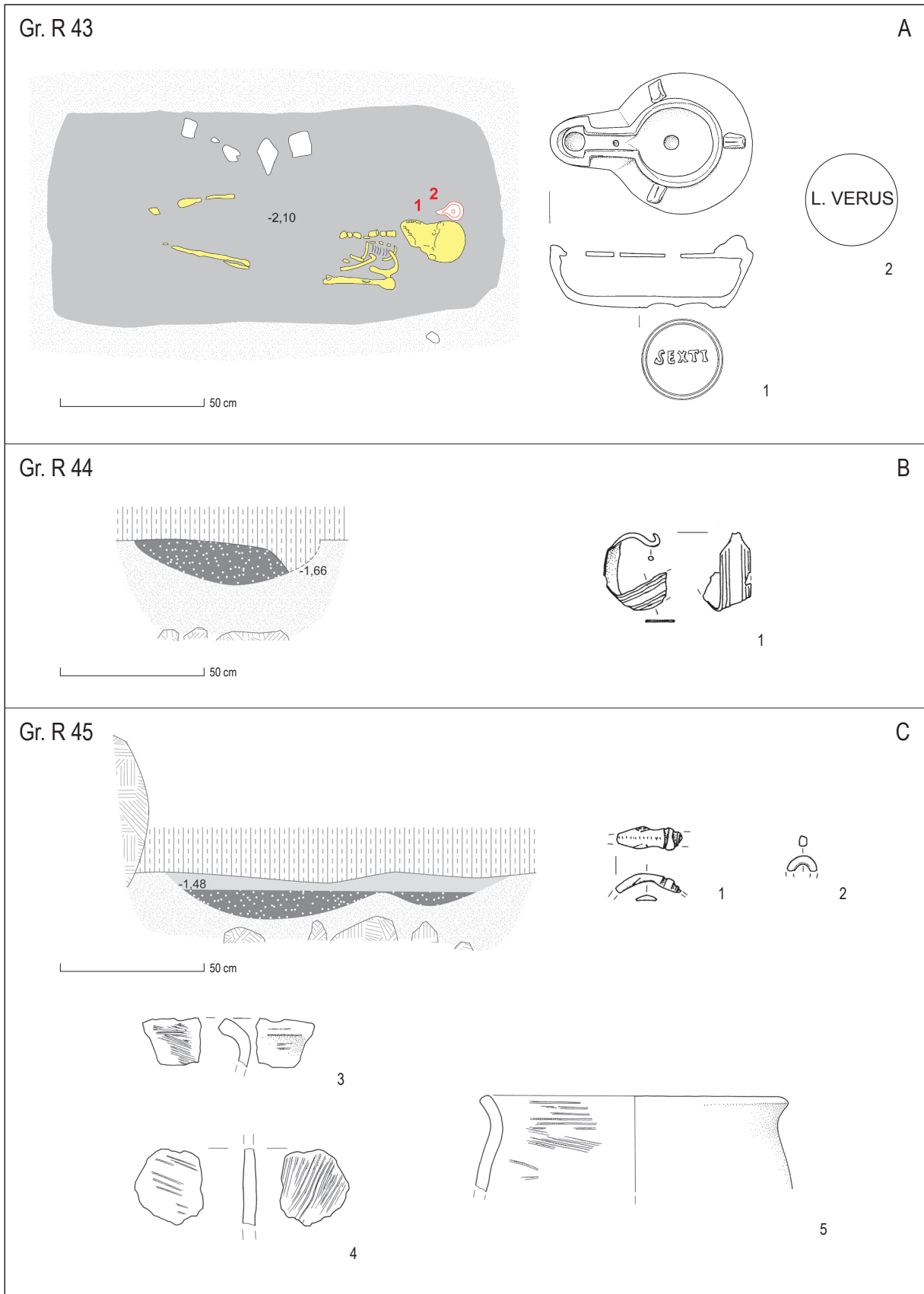

T. 31: Most na Soči – Repelc, grobovi R 43, 44 in 45. A1, C3–5 keramika; A2, B1, C1–2 bron. M. A1, C3–5 = 1:3, ostalo = 1:2.
 Pl. 31: Most na Soči – Repelc, Graves R 43, 44 and 45. A1, C3–5 pottery; A2, B1, C1–2 bronze. Scale A1, C3–5 = 1:3, other = 1:2.

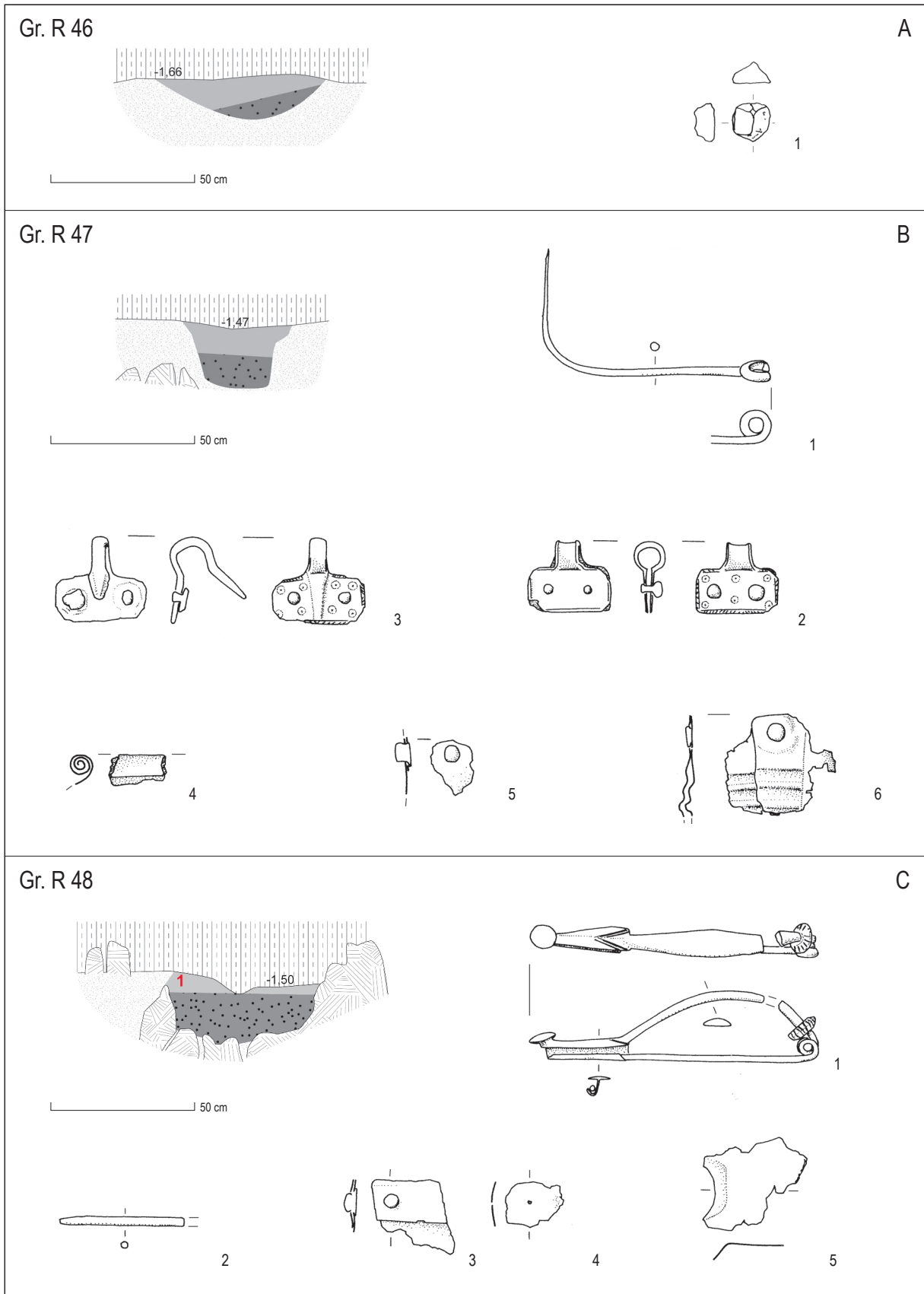

T. 32: Most na Soči – Repelc, grobovi R 46, 47 in 48. A1 kamen, B1–6, C1–5 bron. M. = 1:2.

Pl. 32: Most na Soči – Repelc, Graves R 46, 47 and 48. A1 stone, B1–6, C1–5 bronze. Scale = 1:2.

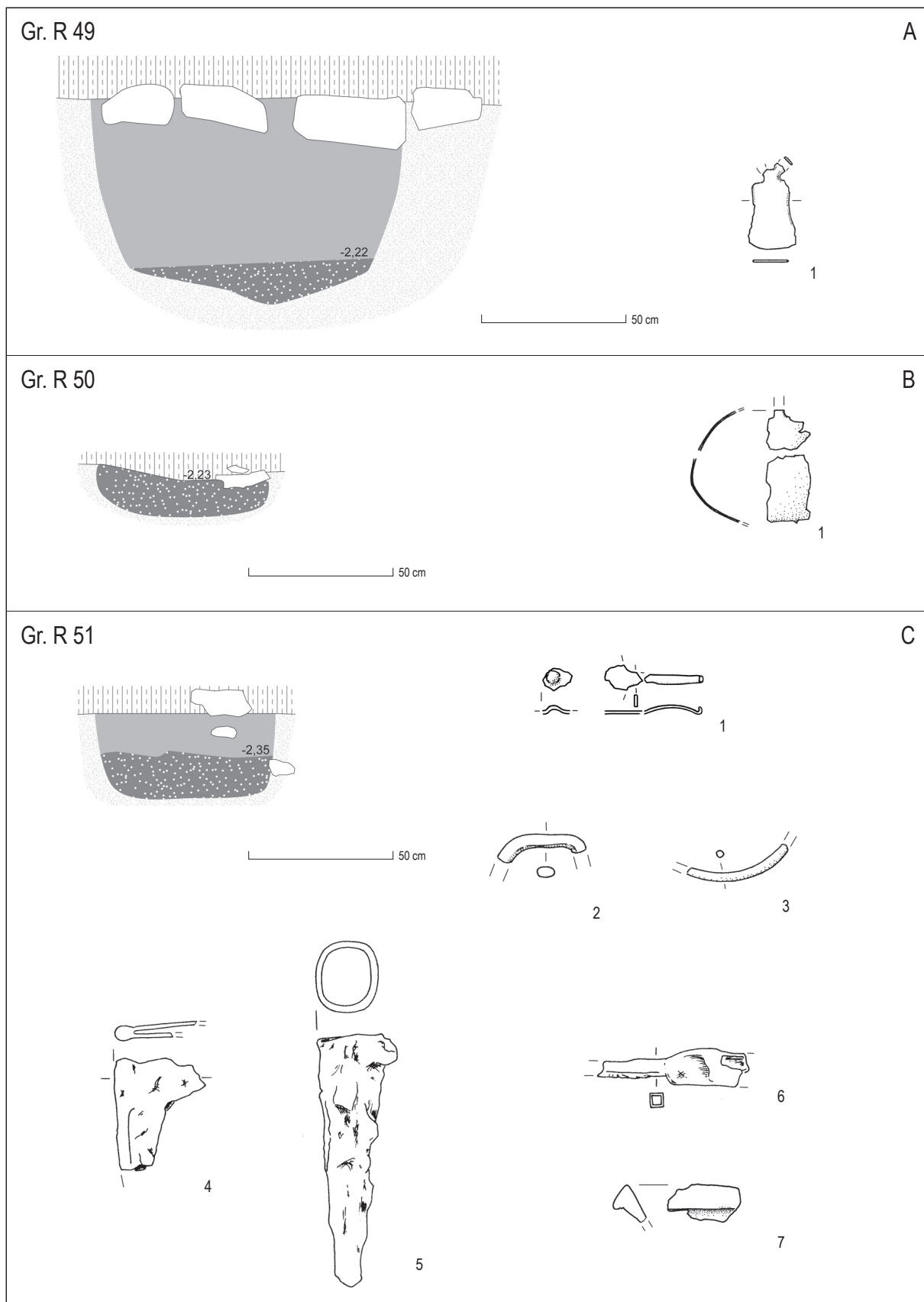

T. 33: Most na Soči – Repelc, grobovi R 49, 50 in 51. A1, B1, C1-3 bronzi; C4-6 železo; C7 keramika. M. C7 = 1:3, ostalo = 1:2.
 Pl. 33: Most na Soči – Repelc, Graves R 49, 50 and 51. A1, B1, C1-3 bronze; C4-6 iron; C7 pottery. Scale C7 = 1:3, other = 1:2.

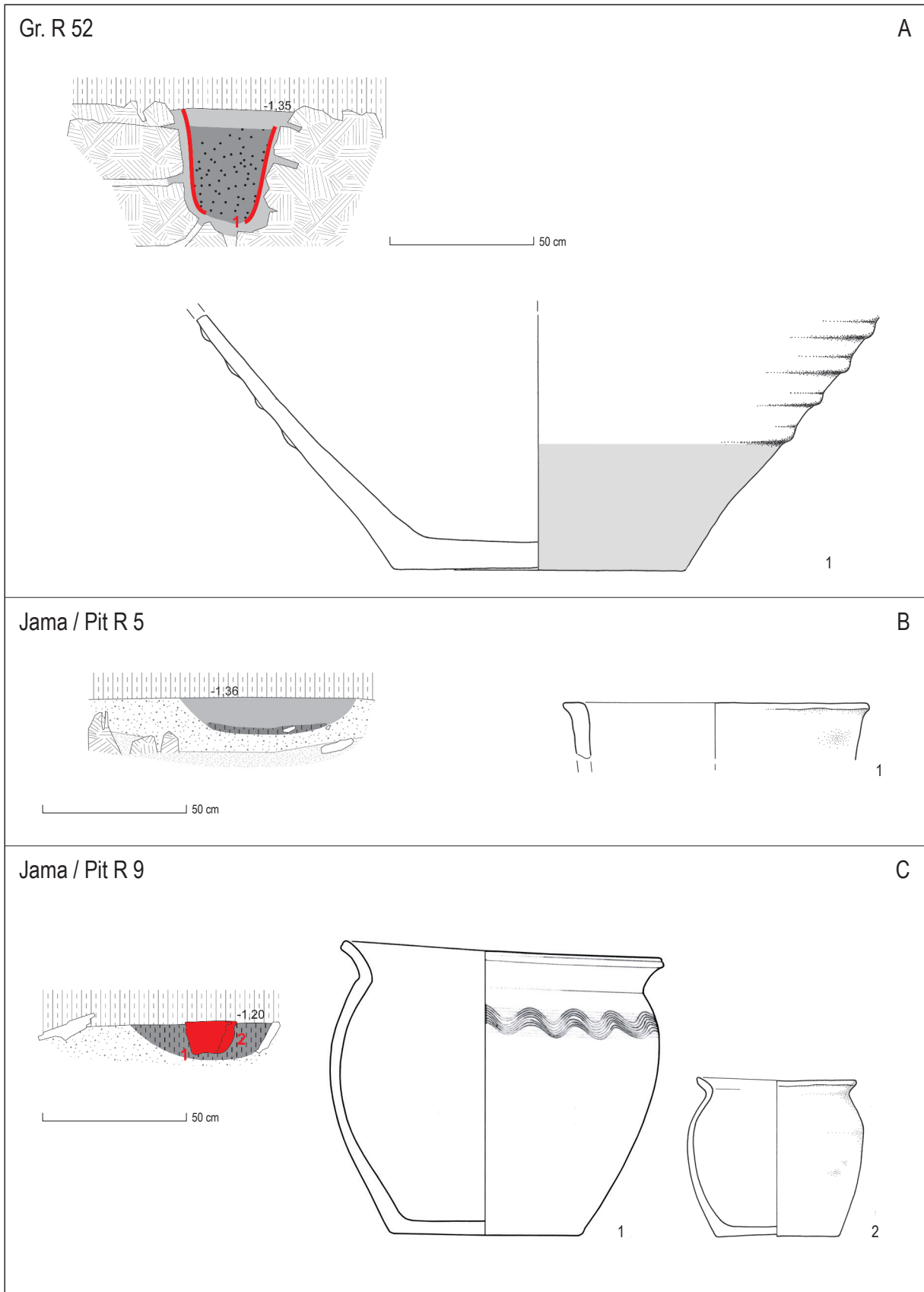

T. 34: Most na Soči – Repelc, grob R 52 in jami R 5 in 9. A1, B1, C1-2 keramika. M. A1 = 1:4, ostalo = 1:3.

Pl. 34: Most na Soči – Repelc, Grave R 52 and pits R 5 and 9. A1, B1, C1-2 pottery. Scale A1 = 1:4, other = 1:3.

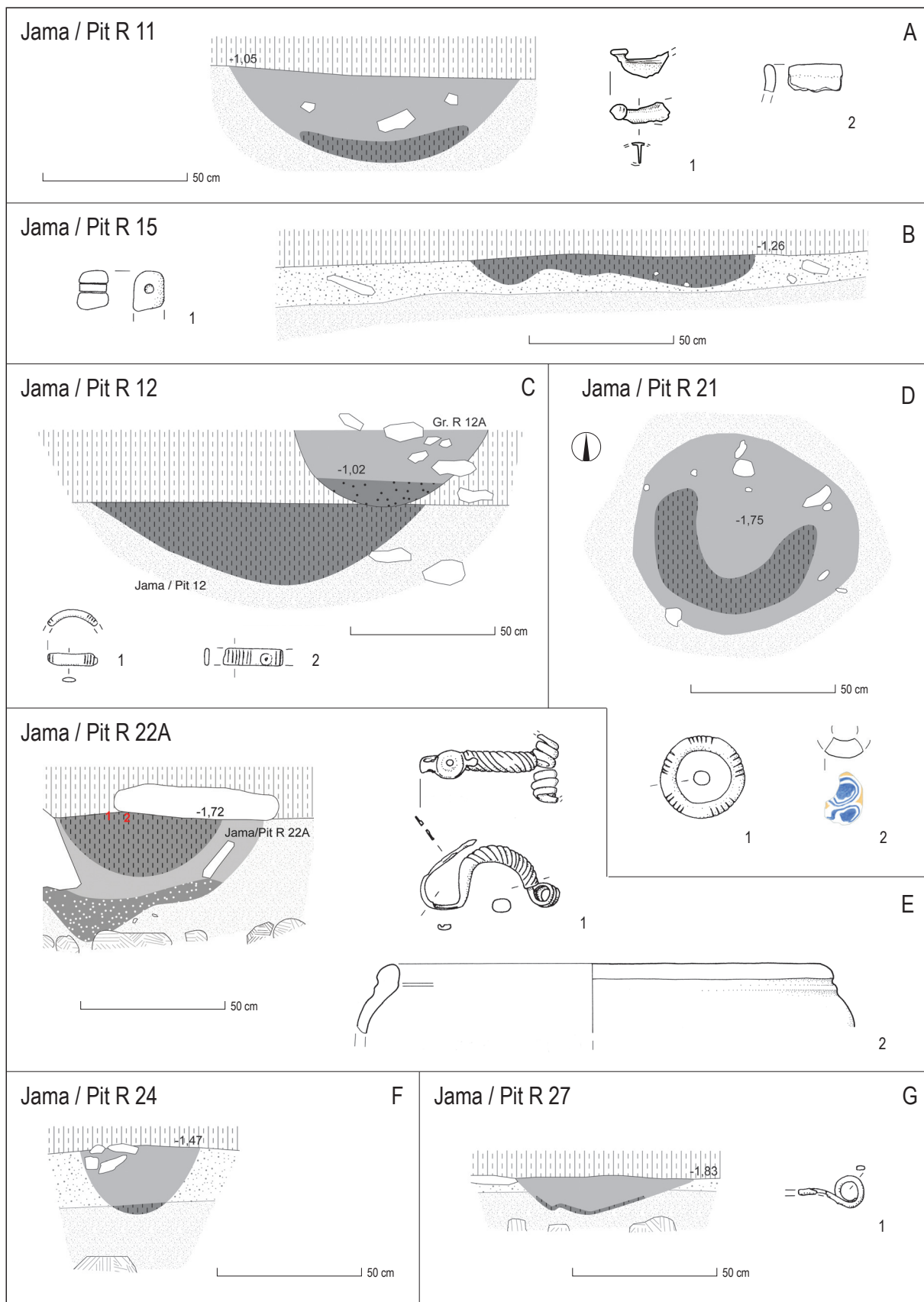

T. 35: Most na Soči – Repelc, jame R 11, 12, 15, 21, 22A, 24 in 27. A1, B1, C1-2, D1, E1, G1 bron; D2 steklo; A2, E2 keramika. M. A2, E2 = 1:3, ostalo = 1:2.
 Pl. 35: Most na Soči – Repelc, pits R 11, 12, 15, 21, 22A, 24 and 27. A1, B1, C1-2, D1, E1, G1 bronze; D2 glass; A2, E2 pottery. Scale A2, E2 = 1:3, other = 1:2.

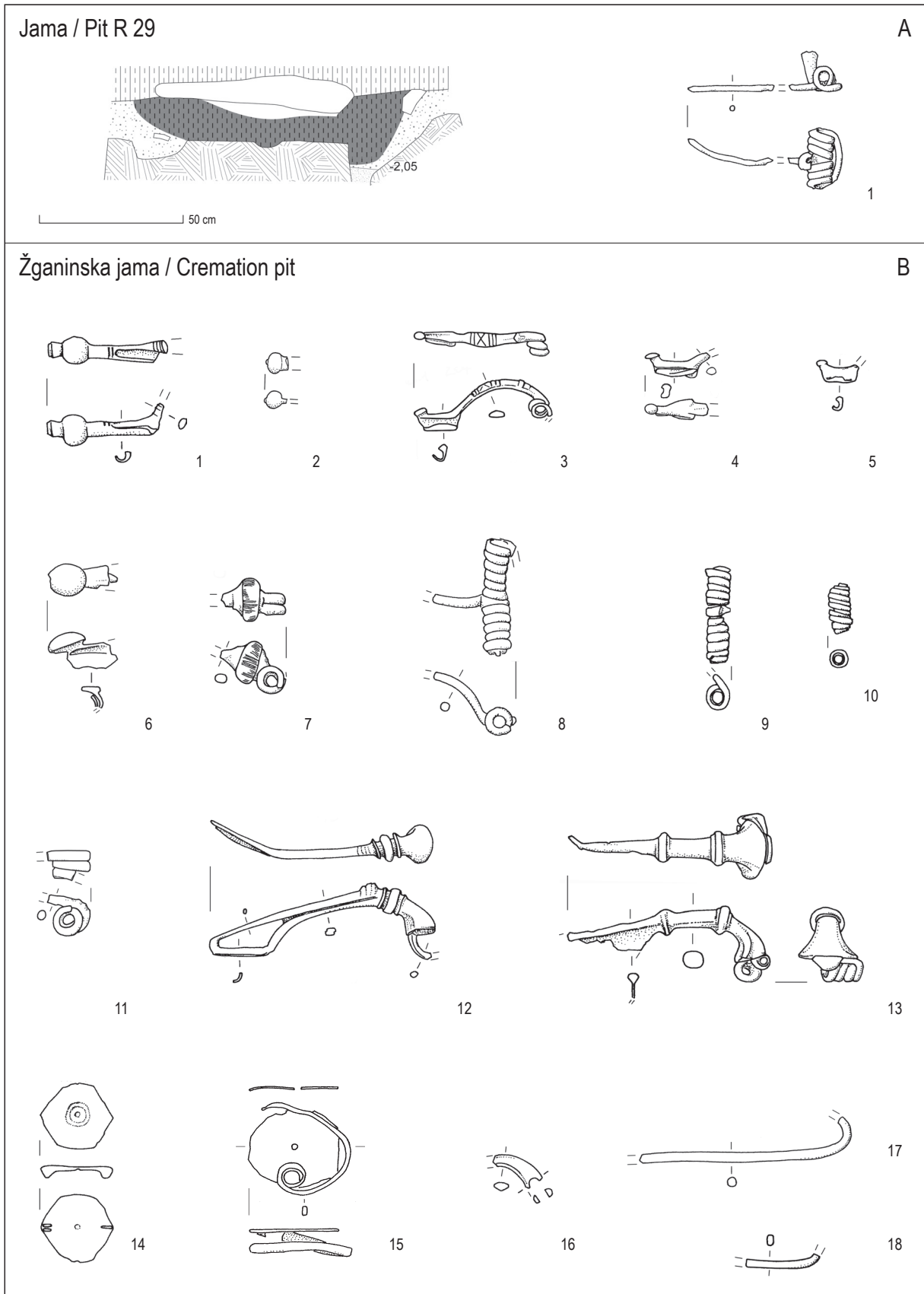

T. 36: Most na Soči – Repelc, jama R 29 in žganinska jama. Vse bron. M. = 1:2.
 Pl. 36: Most na Soči – Repelc, pit R 29 and cremation pit. All bronze. Scale = 1:2.

Žganinska jama / Cremation pit

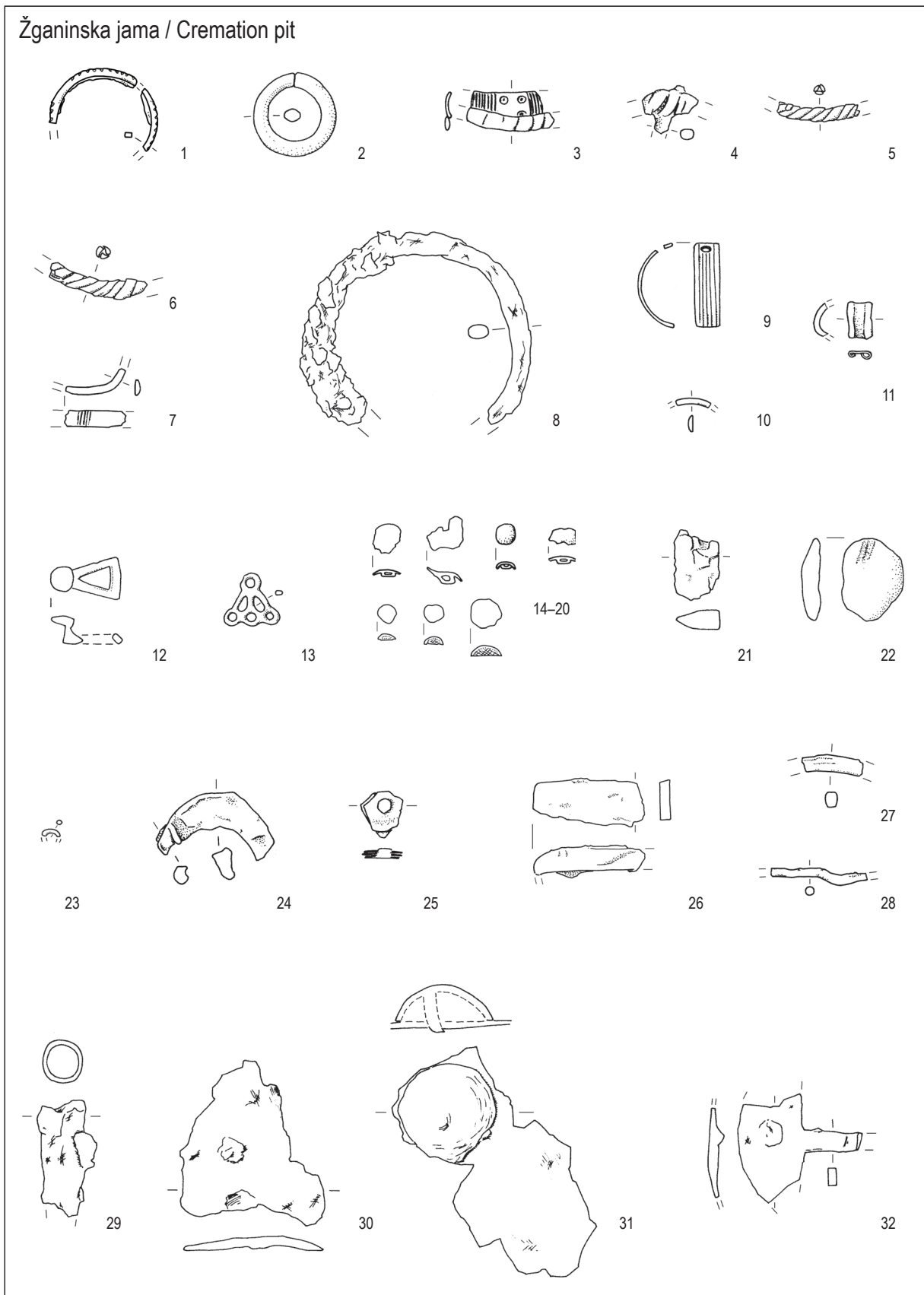

T. 37: Most na Soči – Repelc, žganinska jama. 1–3, 5–26 bron; 4 bron s srebrom; 8, 29–32 železo. M. = 1:2.

Pl. 37: Most na Soči – Repelc, cremation pit. 1–3, 5–26 bronze; 4 bronze with silver; 8, 29–32 iron. Scale = 1:2.

Žganinska jama / Cremation pit

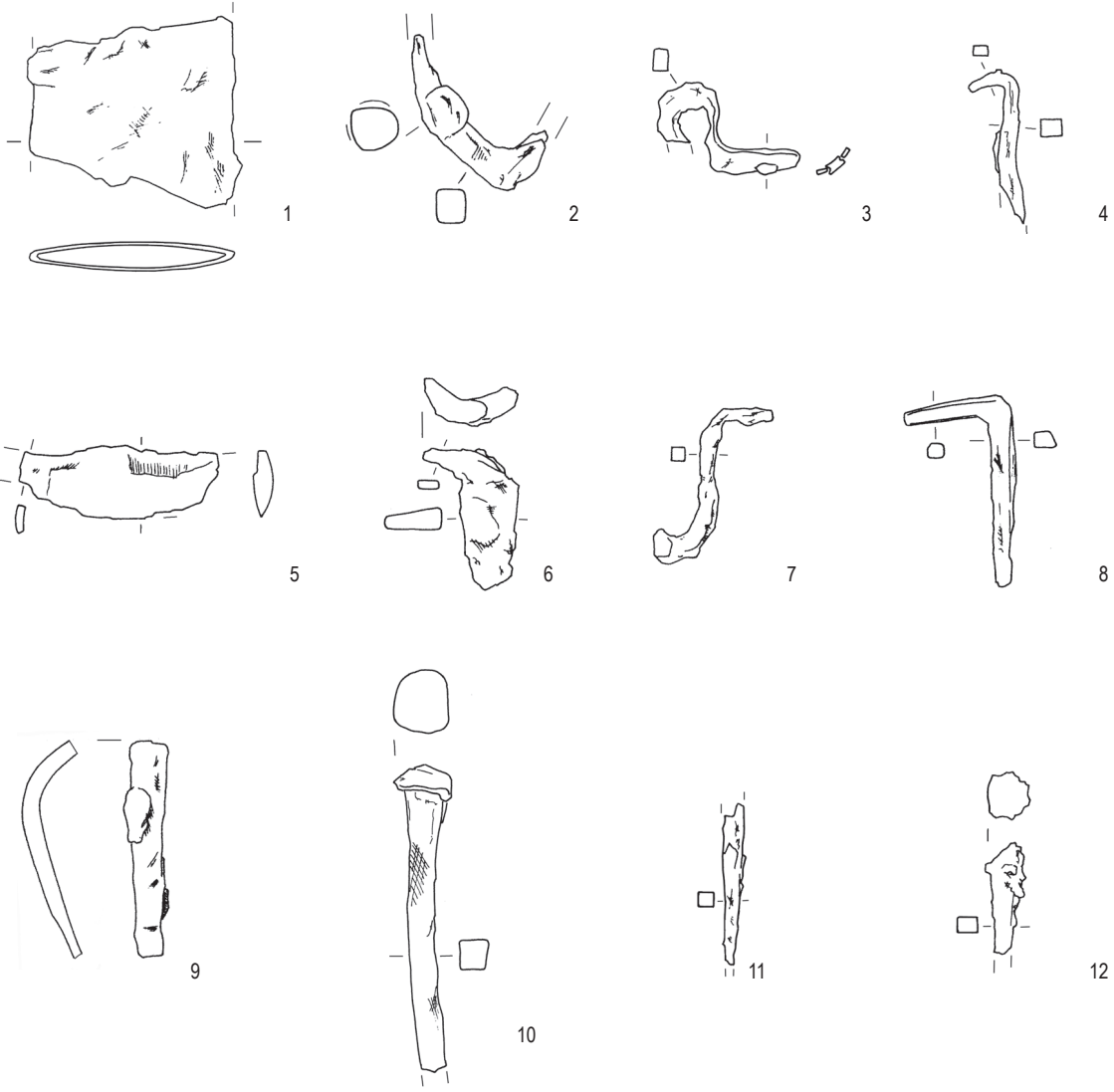

13-29

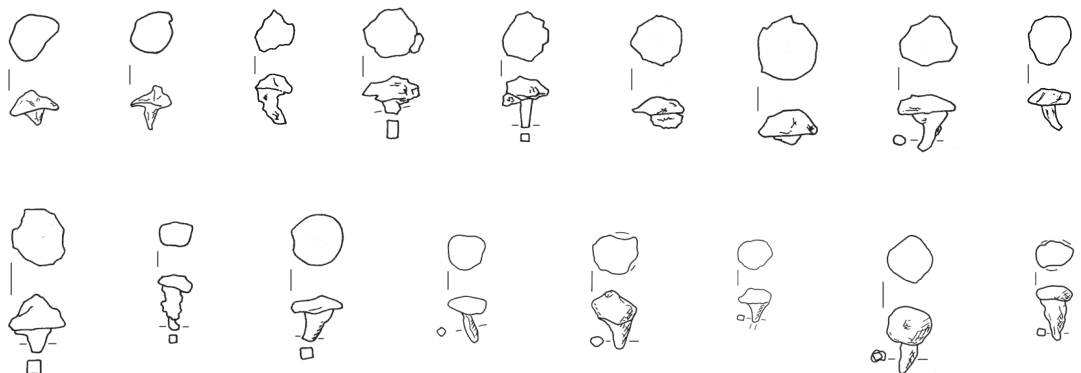

T. 38: Most na Soči – Repelc, žganinska jama. Vse železo. M. = 1:2.

Pl. 38: Most na Soči – Repelc, cremation pit. All iron. Scale = 1:2.

Žganinska jama / Cremation pit

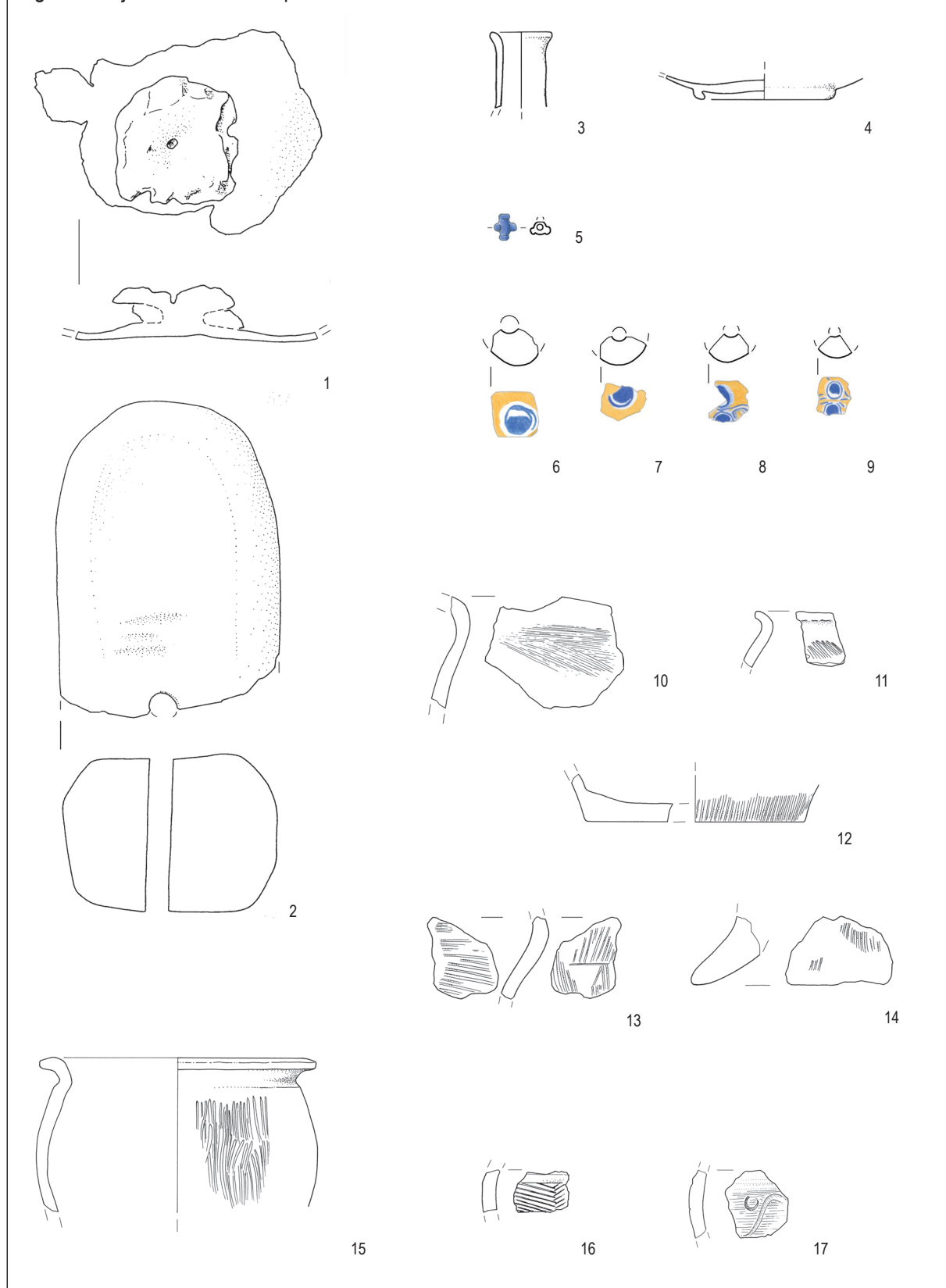

T. 39: Most na Soči – Repelc, žganinska jama. 1 svinec; 2 kamen; 3–9 steklo; 10–17 keramika. M. 1–9 = 1:2, 10–17 = 1:3.

Pl. 39: Most na Soči – Repelc, cremation pit. 1 lead; 2 stone; 3–9 glass; 10–17 pottery. Scale 1–9 = 1:2, 10–17 = 1:3.

Žganinska jama / Cremation pit

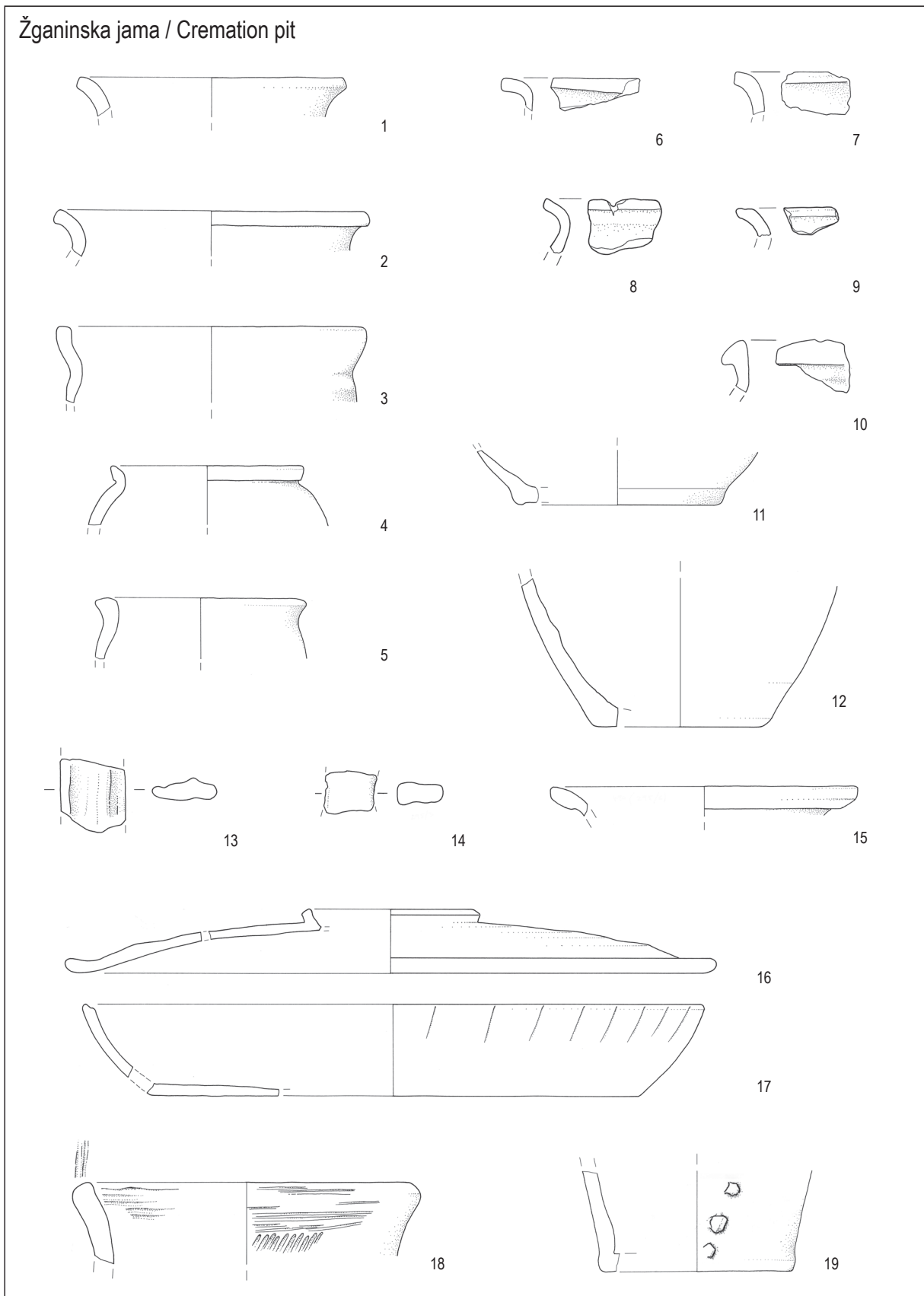

T. 40: Most na Soči – Repelc, žganinska jama. Vse keramika. M. = 1:3.

Pl. 40: Most na Soči – Repelc, cremation pit. All pottery. Scale = 1:3.

Žganinska jama / Cremation pit

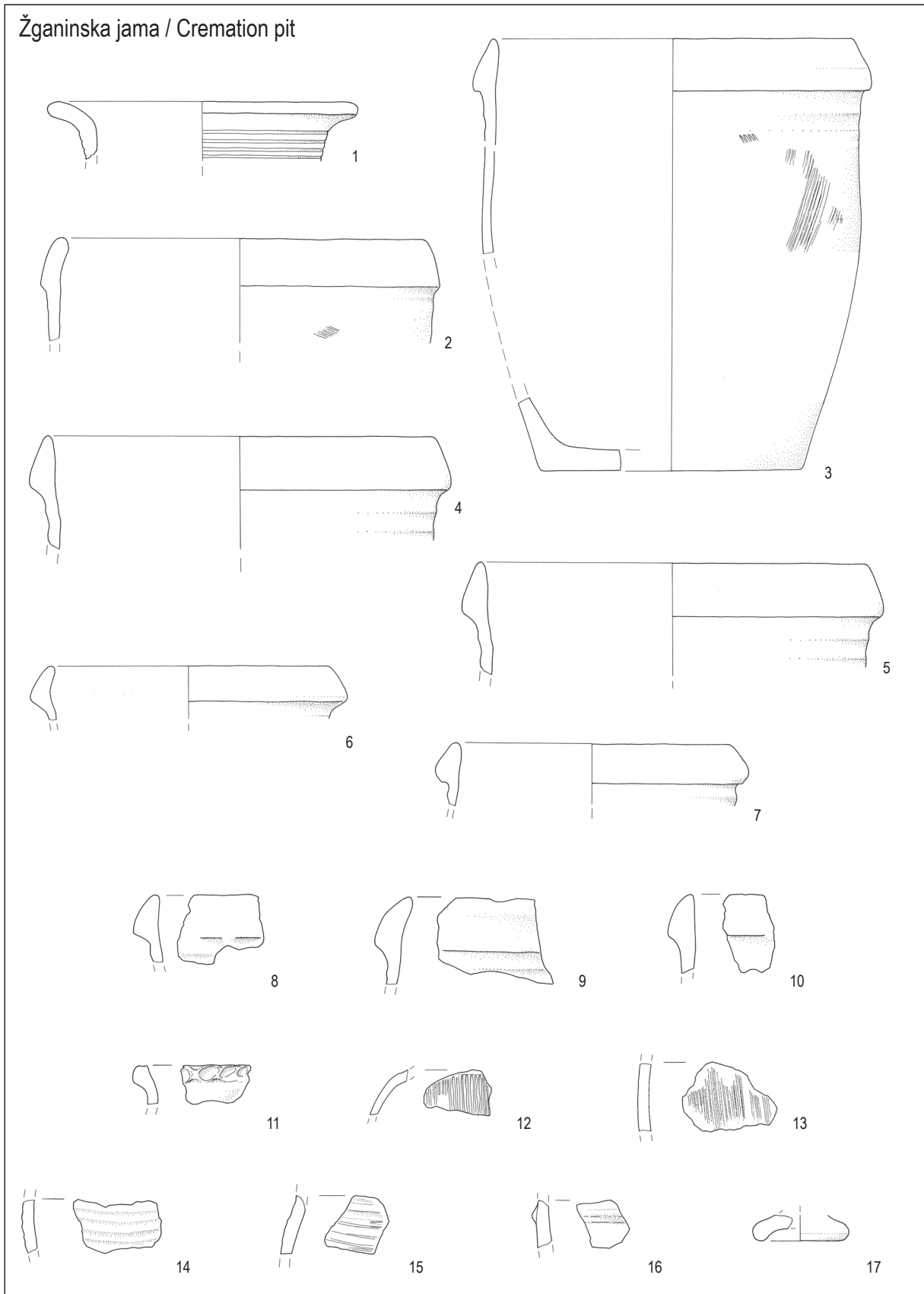

T. 41: Most na Soči – Repelc, žganinska jama. Vse keramika. M. = 1:3.

Pl. 41: Most na Soči – Repelc, cremation pit. All pottery. Scale = 1:3.

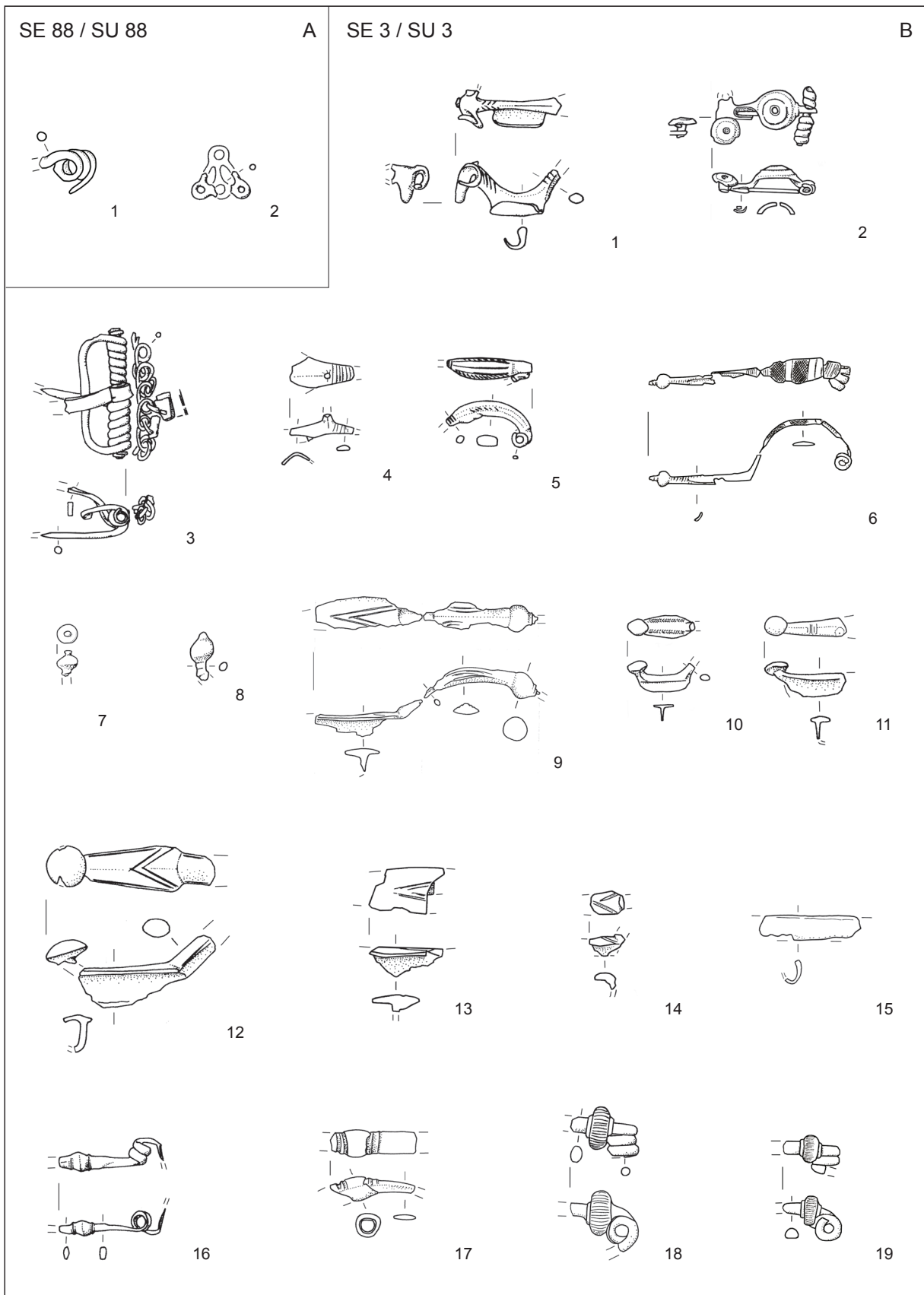

T. 42: Most na Soči – Repelc, okrogla kamnita konstrukcija SE 88 in plast SE 3. Vse bron. M. = 1:2.
 Pl. 42: Most na Soči – Repelc, round stone structure SE 88 and layer SU 3. All bronze. Scale = 1:2.

SE 3 / SU 3

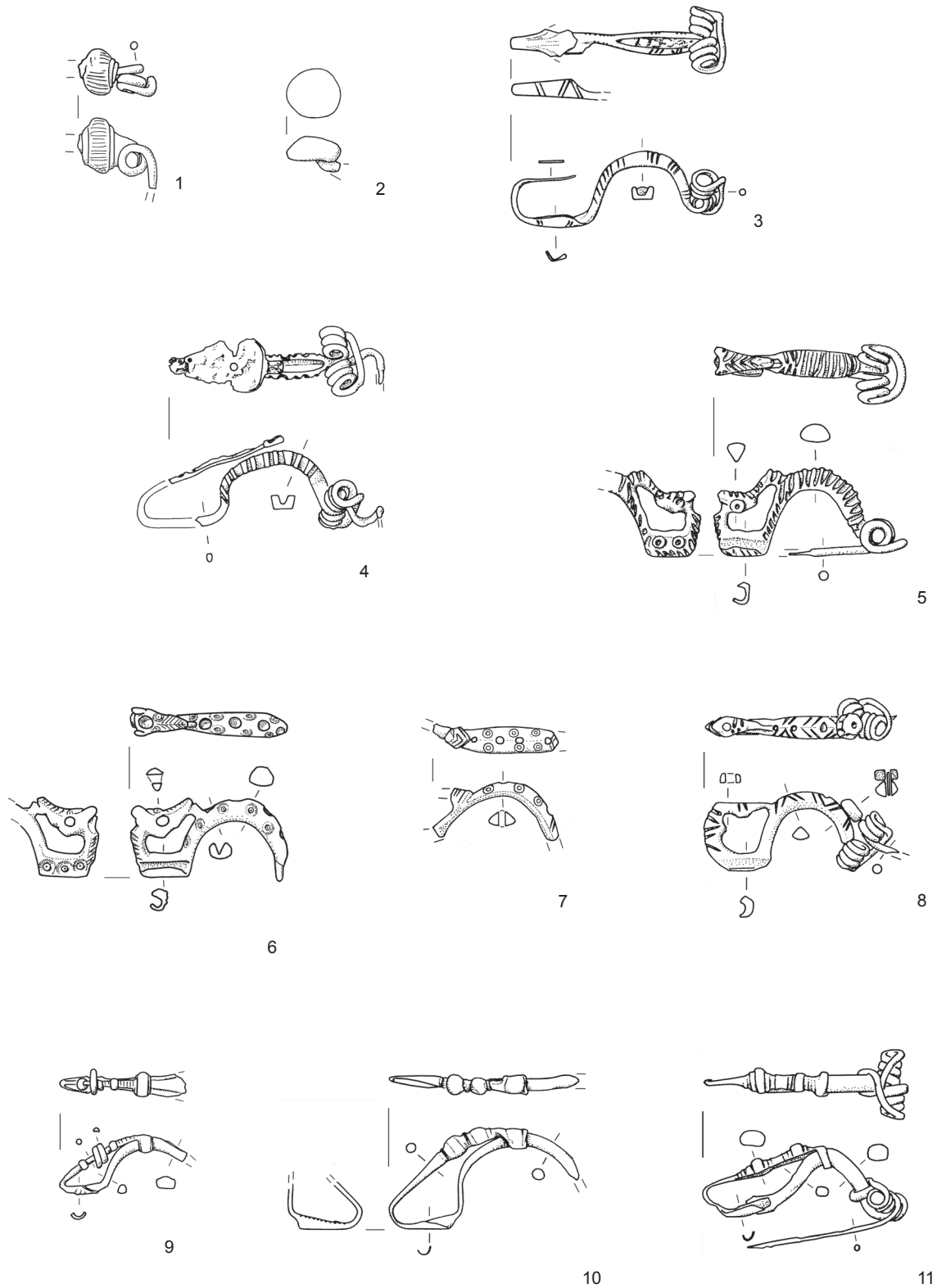

T. 43: Most na Soči - Repelc, plast SE 3. 1-7, 9-11 bron; 8 bron in jantar. M. = 1:2.

Pl. 43: Most na Soči - Repelc, layer SU 3. 1-7, 9-11 bronze; 8 bronze and amber. Scale = 1:2.

SE 3 / SU 3

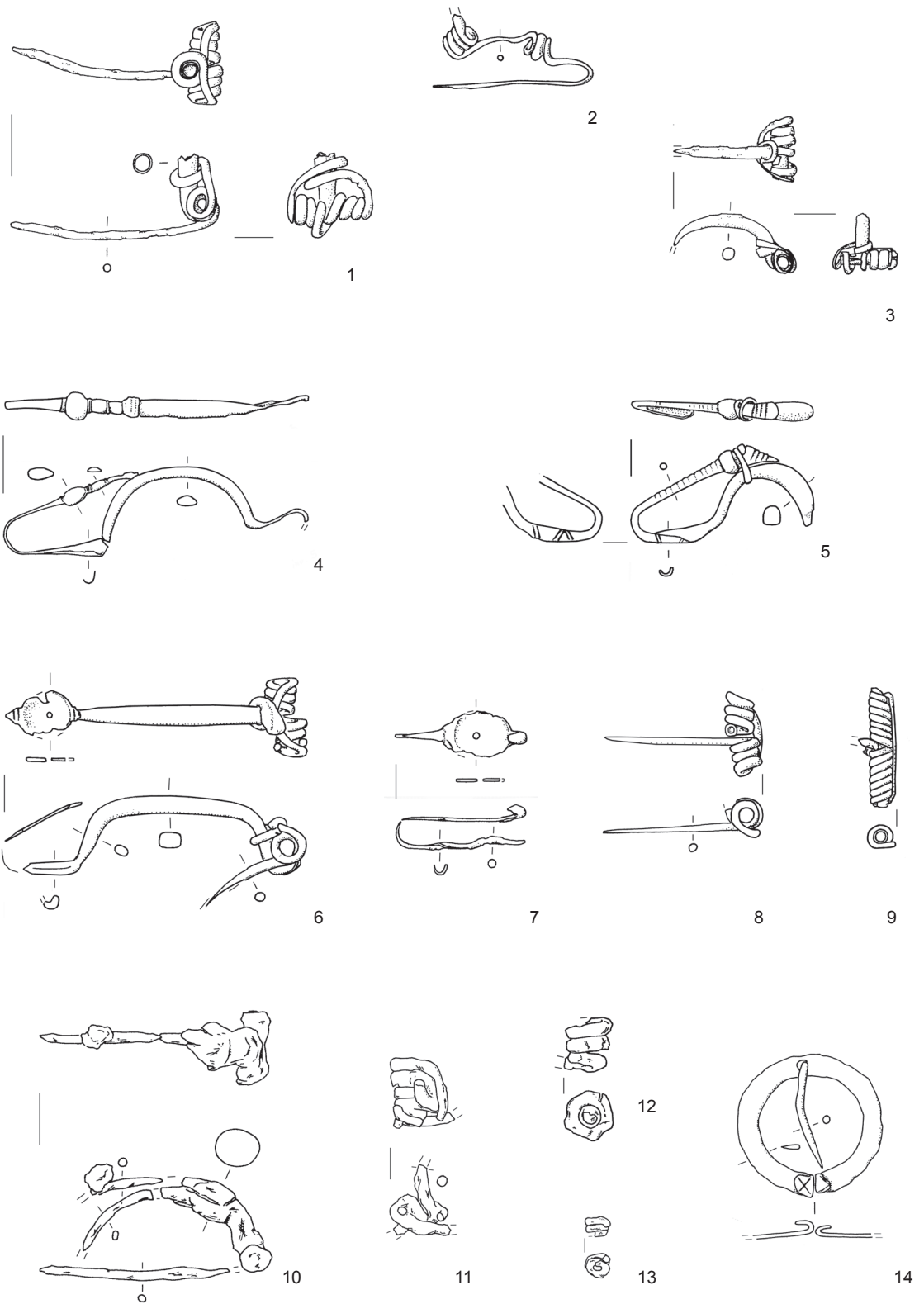

T. 44: Most na Soči – Repelc, plast SE 3. 1–9, 14 bron; 10–13 železo. M. = 1:2.

Pl. 44: Most na Soči – Repelc, layer SU 3. 1–9, 14 bronze; 10–13 iron. Scale = 1:2.

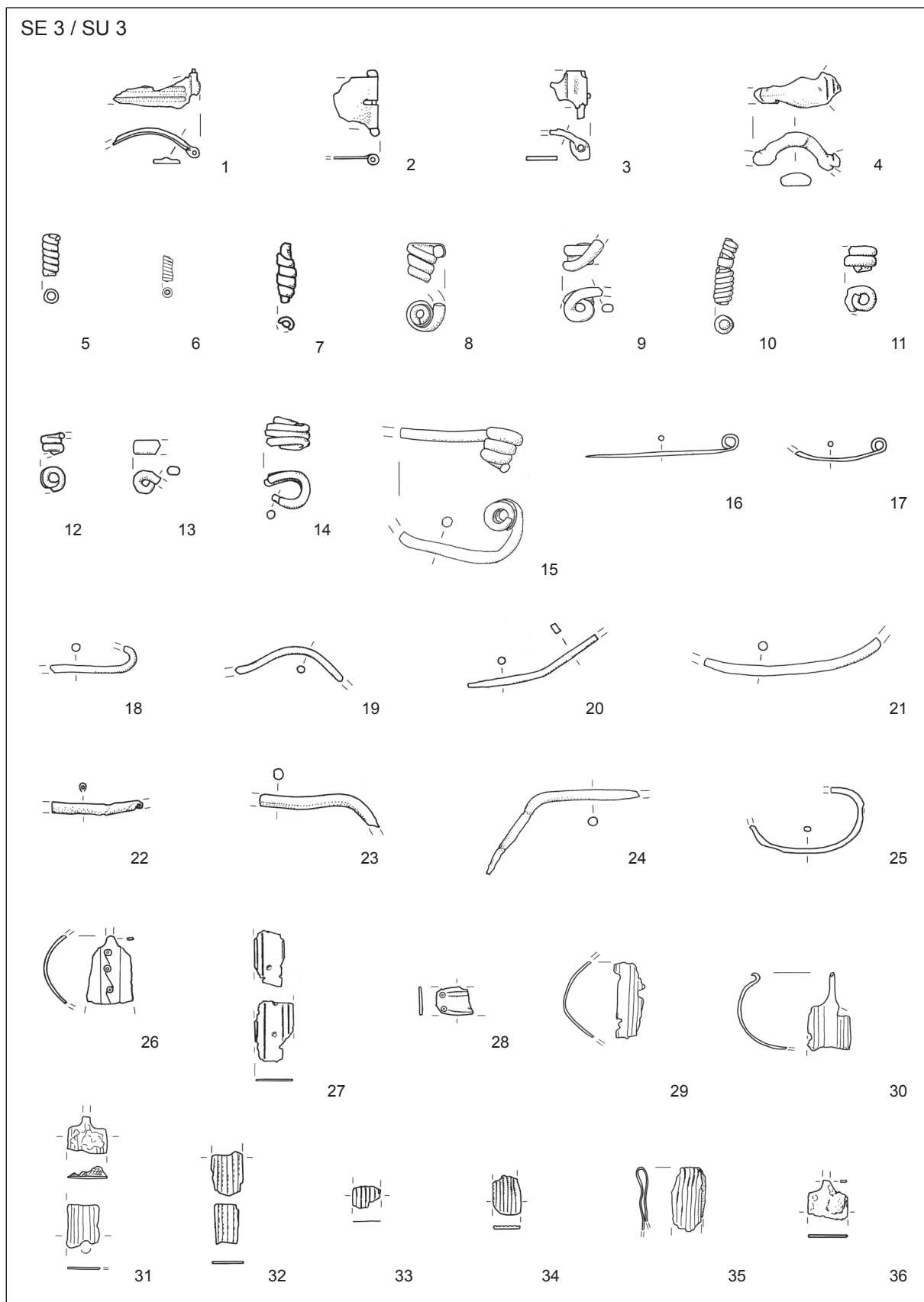

T. 45: Most na Soči - Repelc, plast SE 3. 1-3 bakrova zlitina; 4-36 bron. M. = 1:2.

Pl. 45: Most na Soči - Repelc, layer SU 3. 1-3 copper alloy; 4-36 bronze. Scale = 1:2.

SE 3 / SU 3

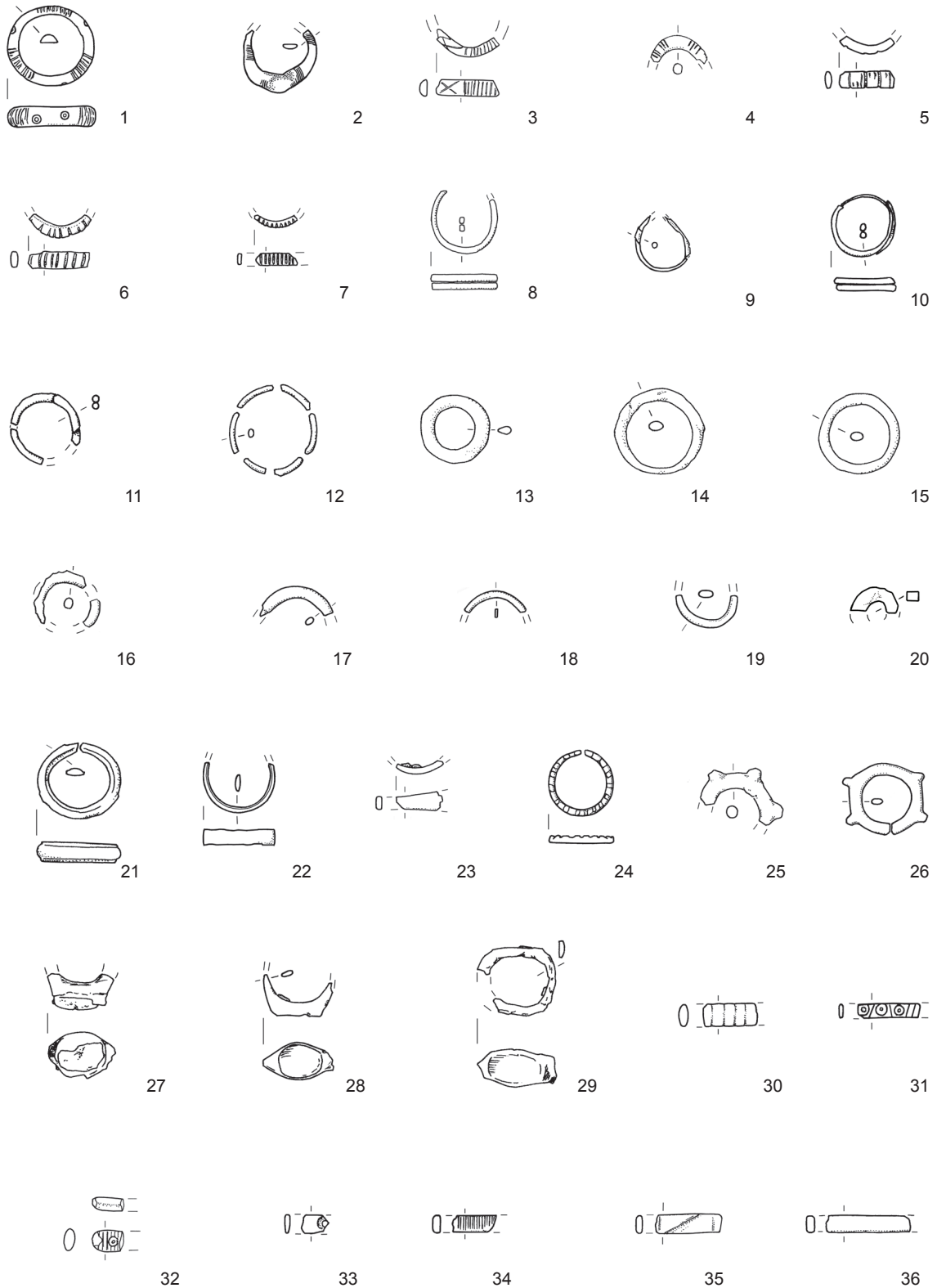

T. 46: Most na Soči – Repelc, plast SE 3. 1–26, 30–36 bron; 27 železo in jantar (?); 28–29 železo. M. = 1:2.

Pl. 46: Most na Soči – Repelc, layer SU 3. 1–26, 30–36 bronze; 27 iron and amber (?); 28–29 iron. Scale = 1:2.

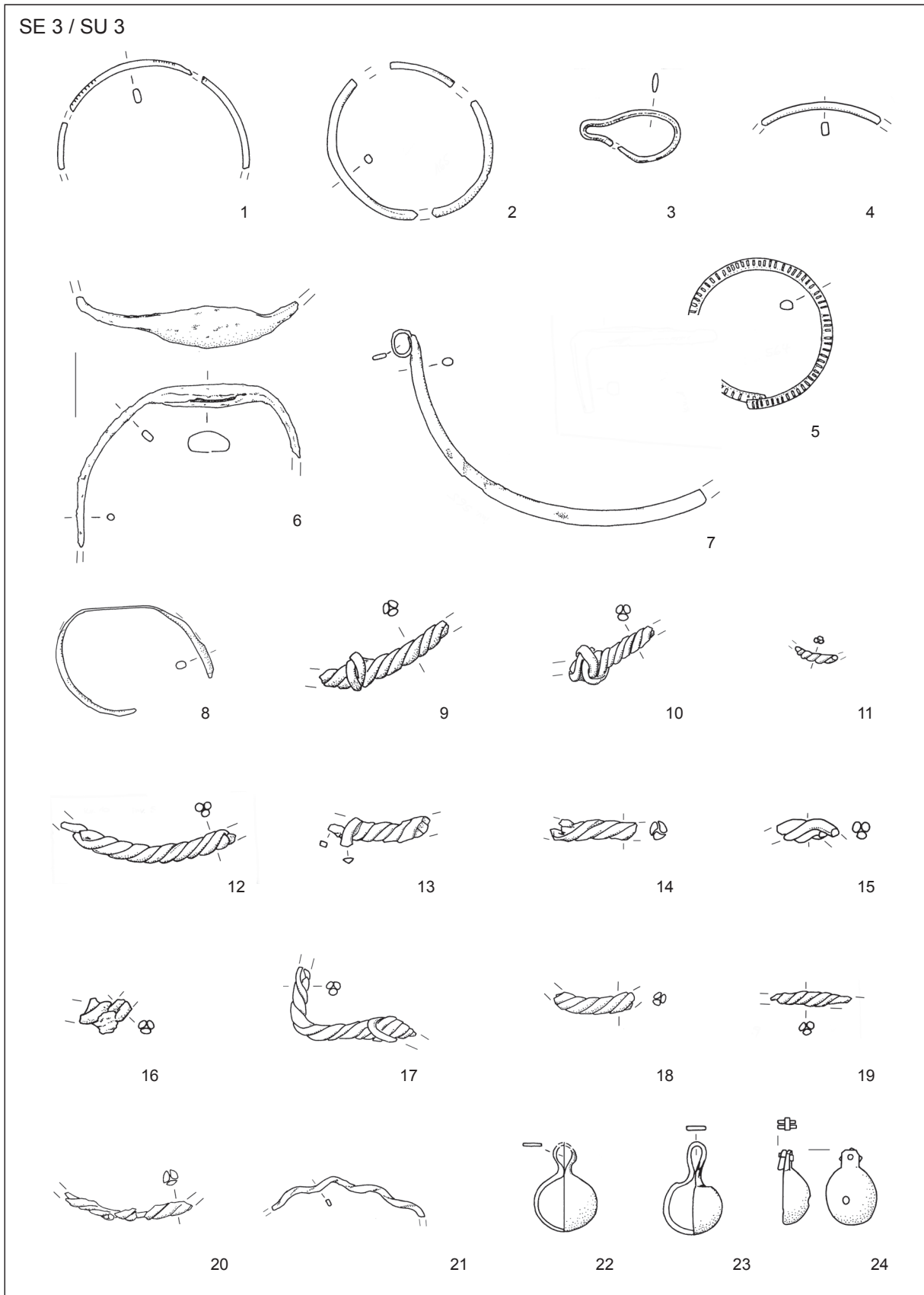

T. 47: Most na Soči - Repelc, plast SE 3. 1-24 bron. M. = 1:2.

Pl. 47: Most na Soči - Repelc, layer SU 3. 1-24 bronze. Scale = 1:2.

SE 3 / SU 3

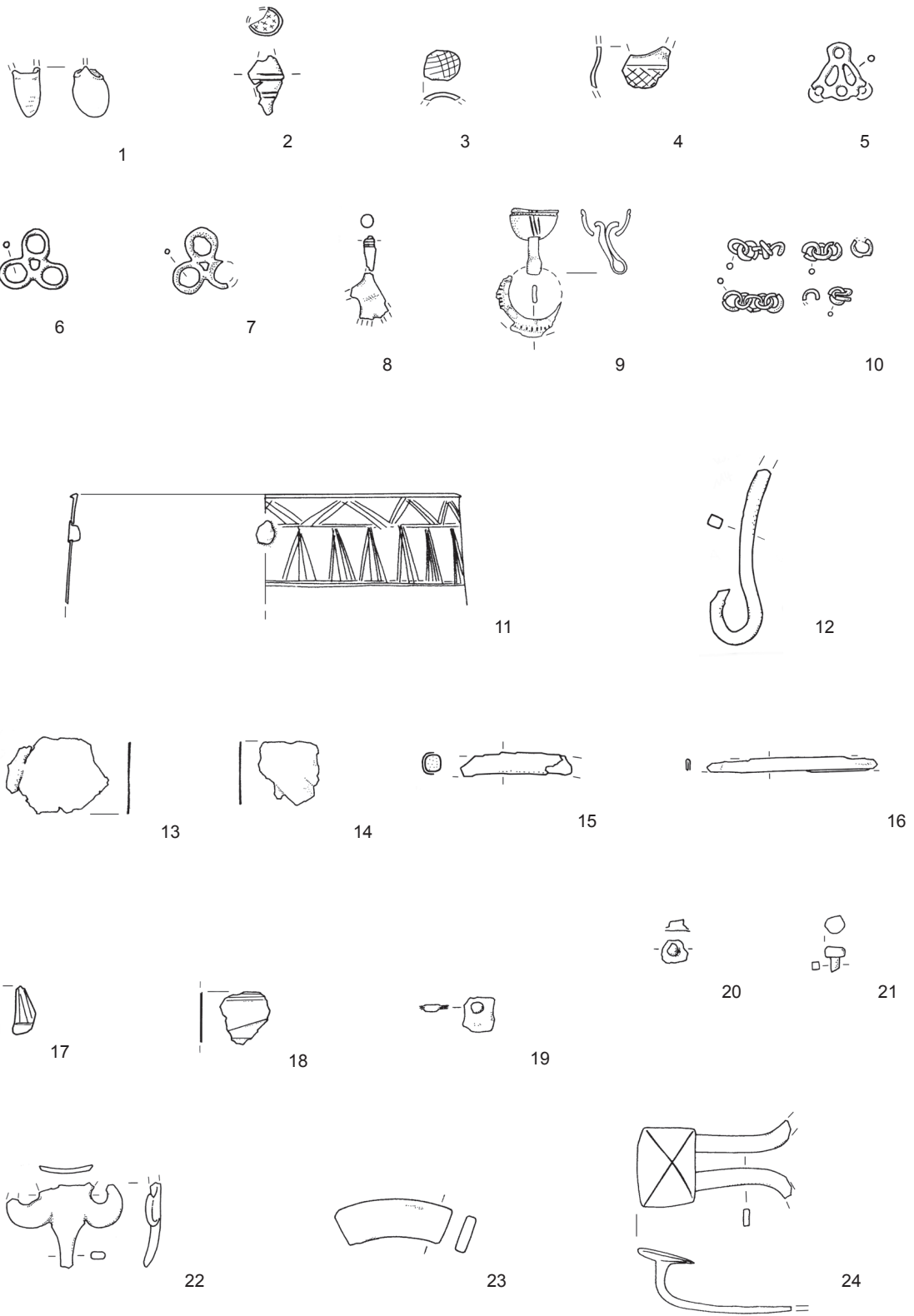

T. 48: Most na Soči - Repelc, plast SE 3. 1-24 bron. M. = 1:2.

Pl. 48: Most na Soči - Repelc, layer SU 3. 1-24 bronze. Scale = 1:2.

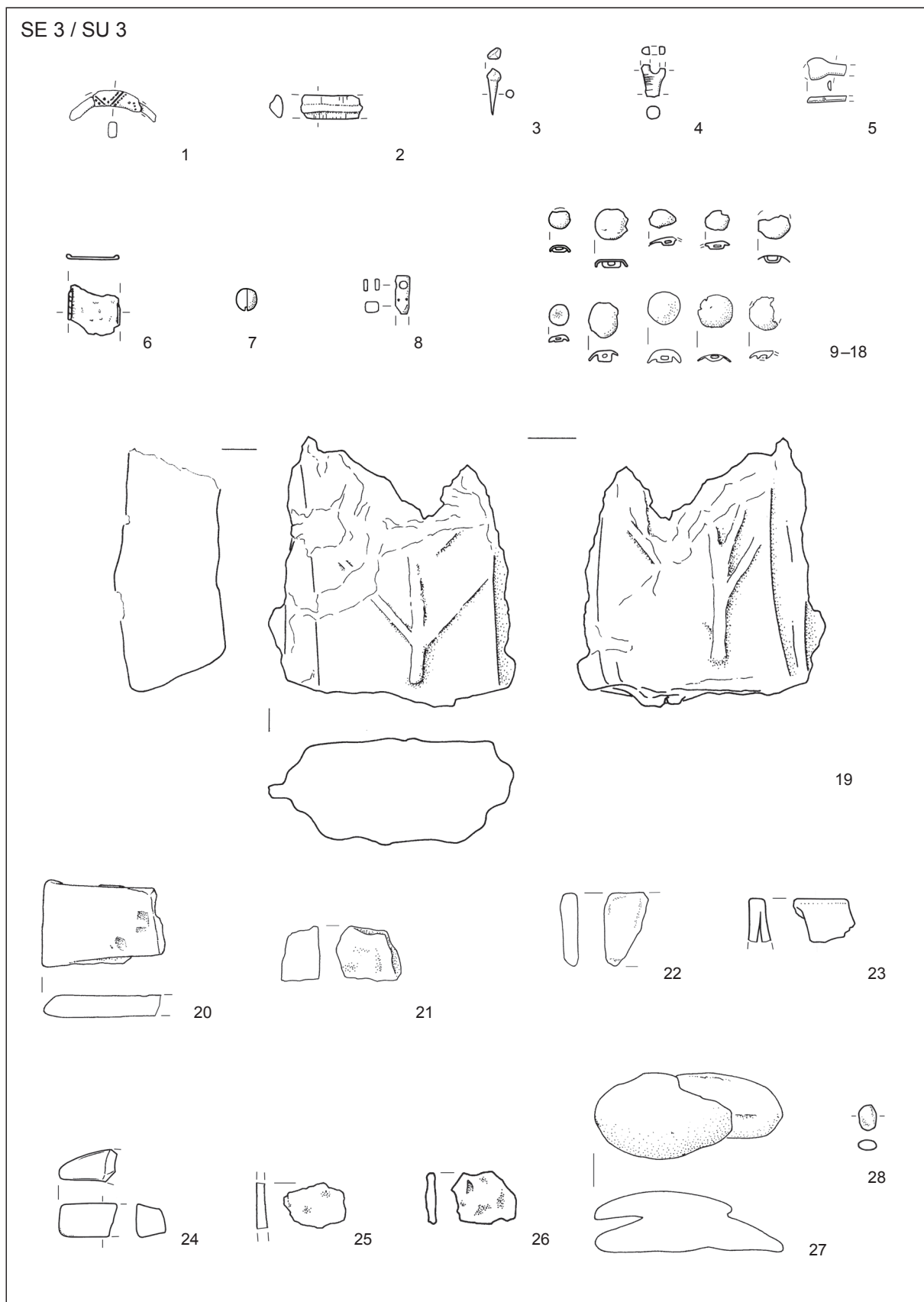

T. 49: Most na Soči – Repelc, plast SE 3. 1-18 bron; 19-22 bakrova zlitina; 23-28 svinec. M. = 1:2.

Pl. 49: Most na Soči – Repelc, layer SU 3. 1-18 bronze; 19-22 copper alloy; 23-28 lead. Scale = 1:2.

SE 3 / SU 3

TRAIANUS
1

M.AURELIUS
/COMMODUS?
2

SOLDO
3

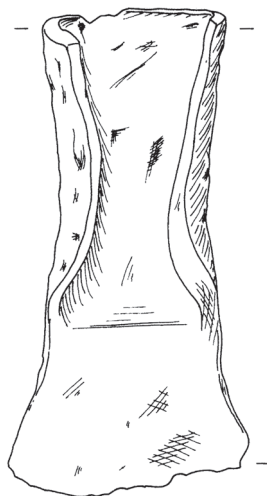
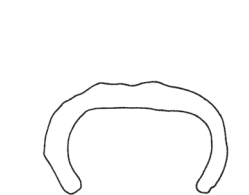
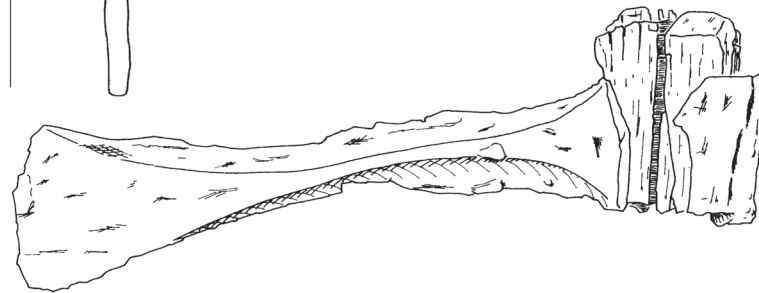
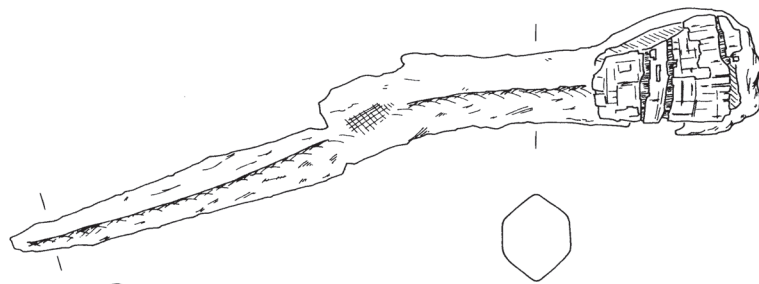

5

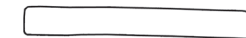
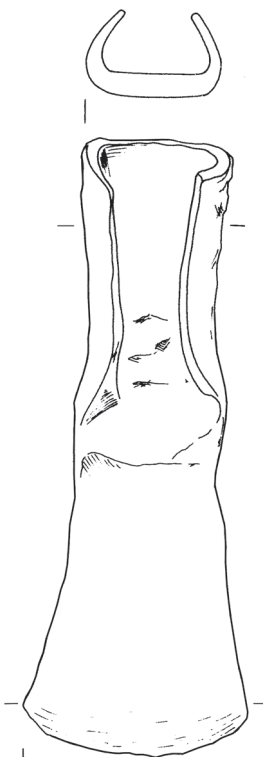

6

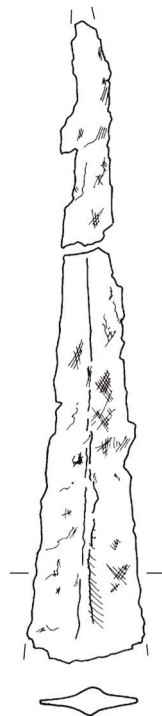

7

T. 50: Most na Soči – Repelc, plast SE 3. 1–3 bakrova zlitina; 4–7 železo. M. 4–7 = 1:2.

Pl. 50: Most na Soči – Repelc, layer SU 3. 1–3 copper alloy; 4–7 iron. Scale 4–7 = 1:2.

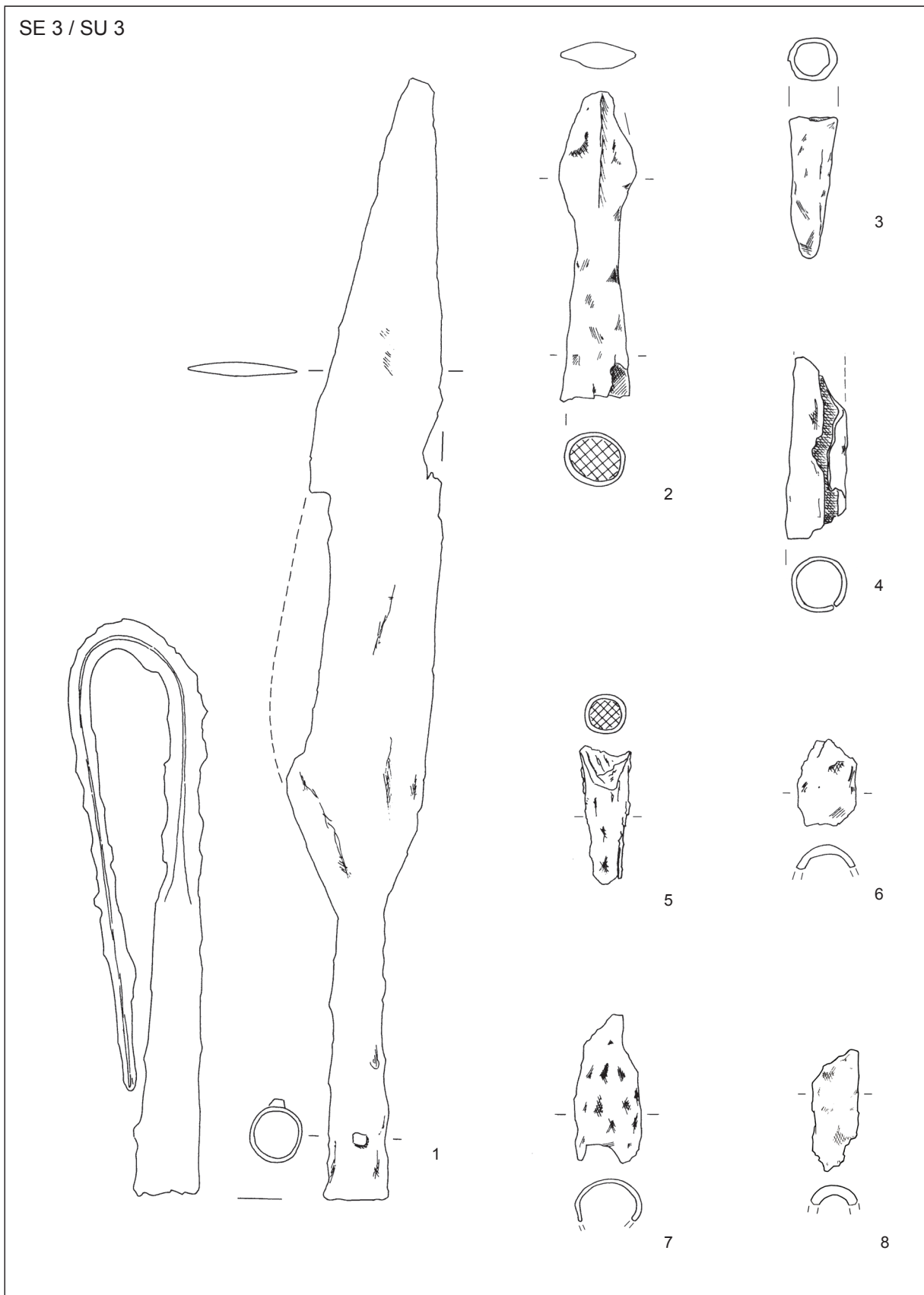

T. 51: Most na Soči - Repelc, plast SE 3. 1-8 železo. M. = 1:2.

Pl. 51: Most na Soči - Repelc, layer SU 3. 1-8 iron. Scale = 1:2.

SE 3 / SU 3

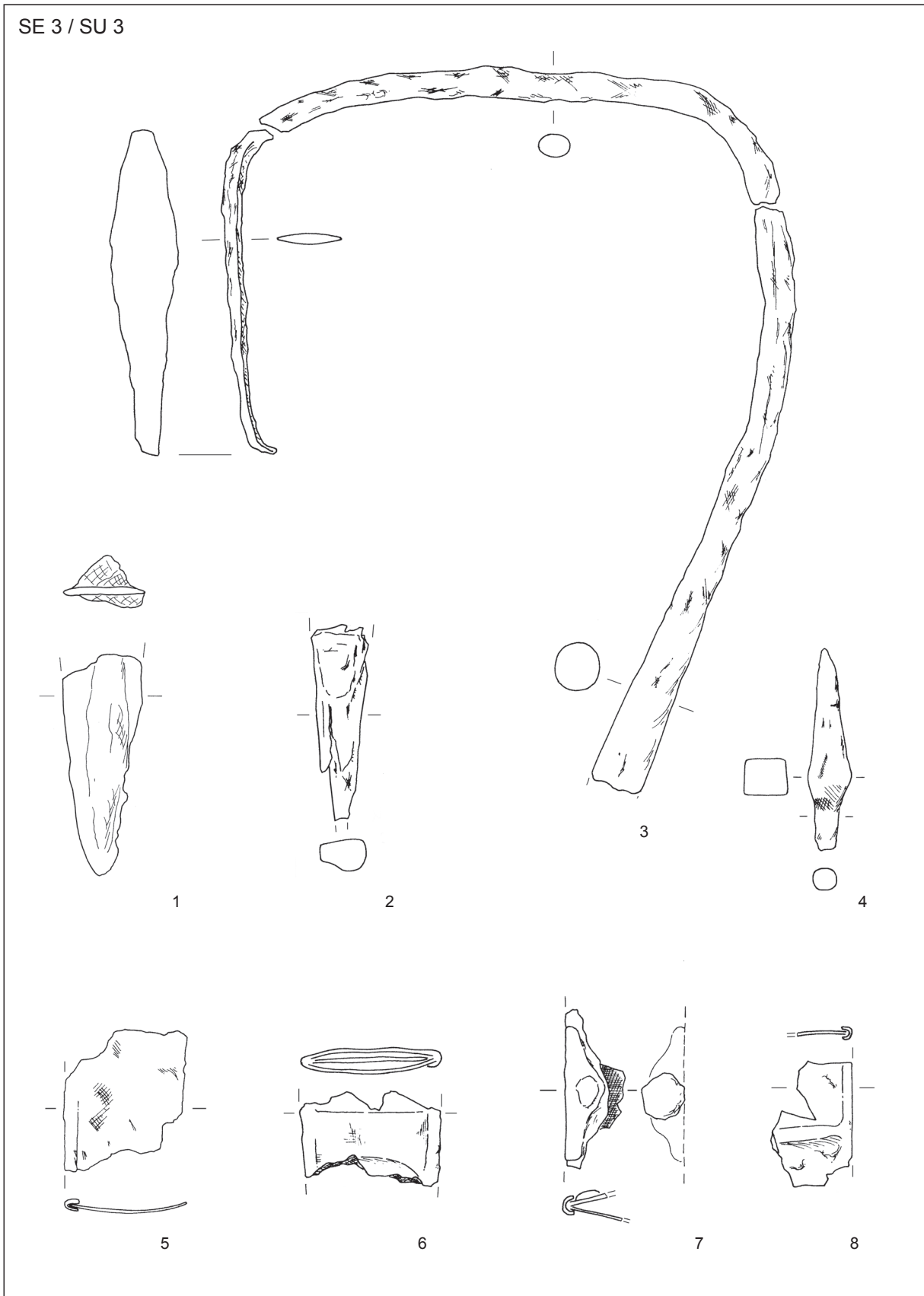

T. 52: Most na Soči - Repelc, plast SE 3. 1-8 železo. M. = 1:2.

Pl. 52: Most na Soči - Repelc, layer SU 3. 1-8 iron. Scale = 1:2.

SE 3 / SU 3

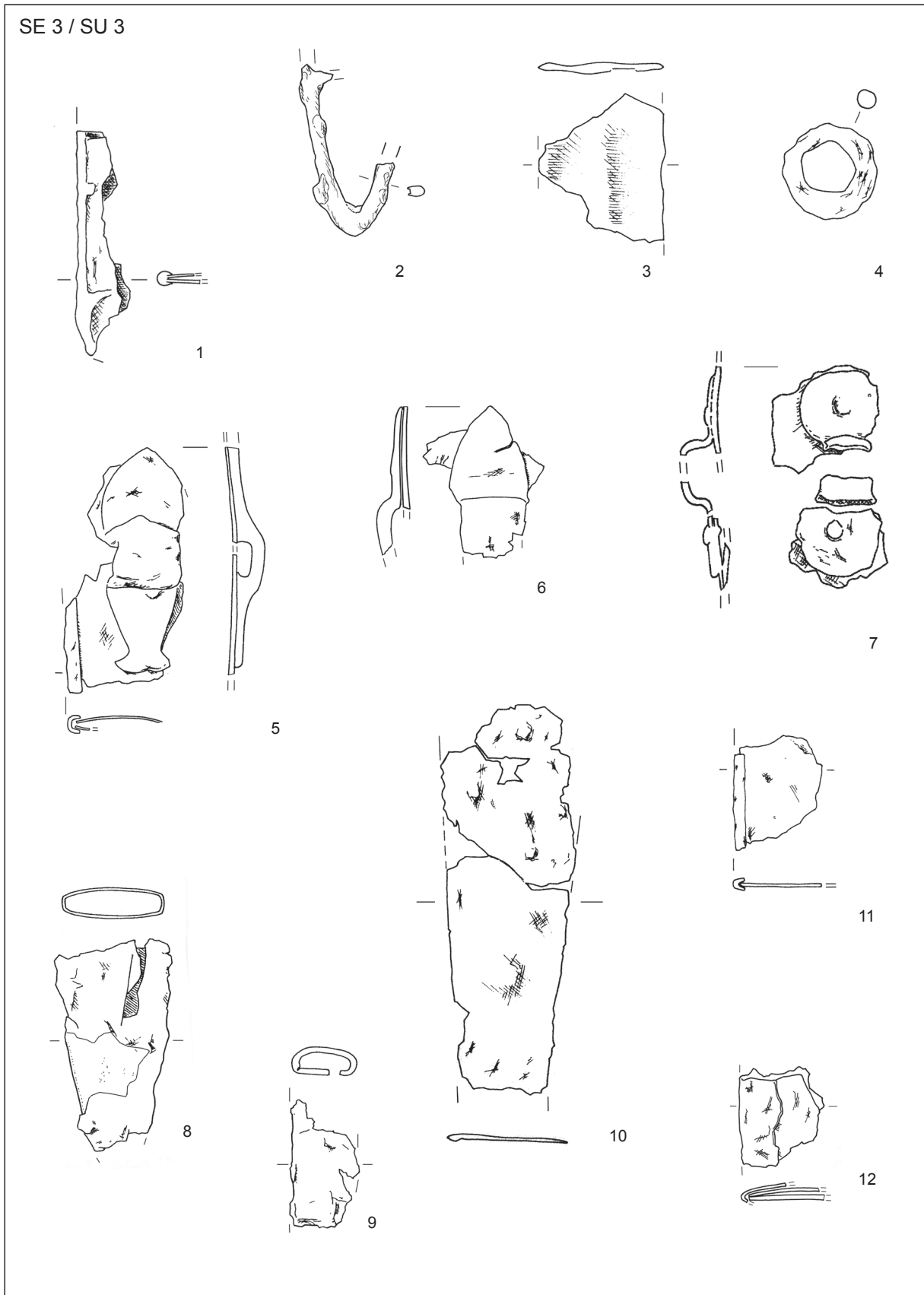

T. 53: Most na Soči – Repelc, plast SE 3. 1–12 železo. M. = 1:2.
 Pl. 53: Most na Soči – Repelc, layer SU 3. 1–12 iron. Scale = 1:2.

SE 3 / SU 3

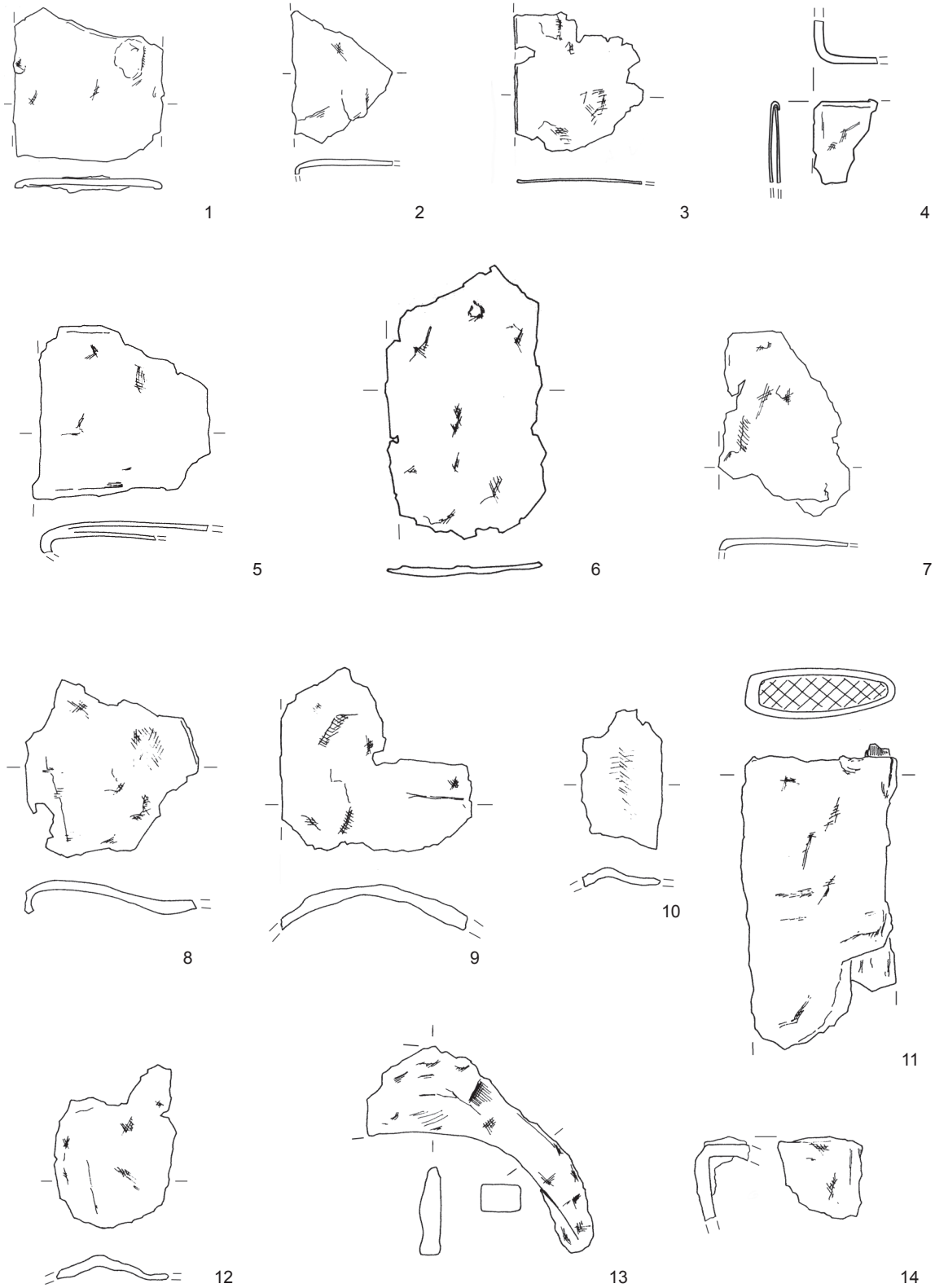

T. 54: Most na Soči - Repelc, plast SE 3. 1-14 železo. M. = 1:2.

Pl. 54: Most na Soči - Repelc, layer SU 3. 1-14 iron. Scale = 1:2.

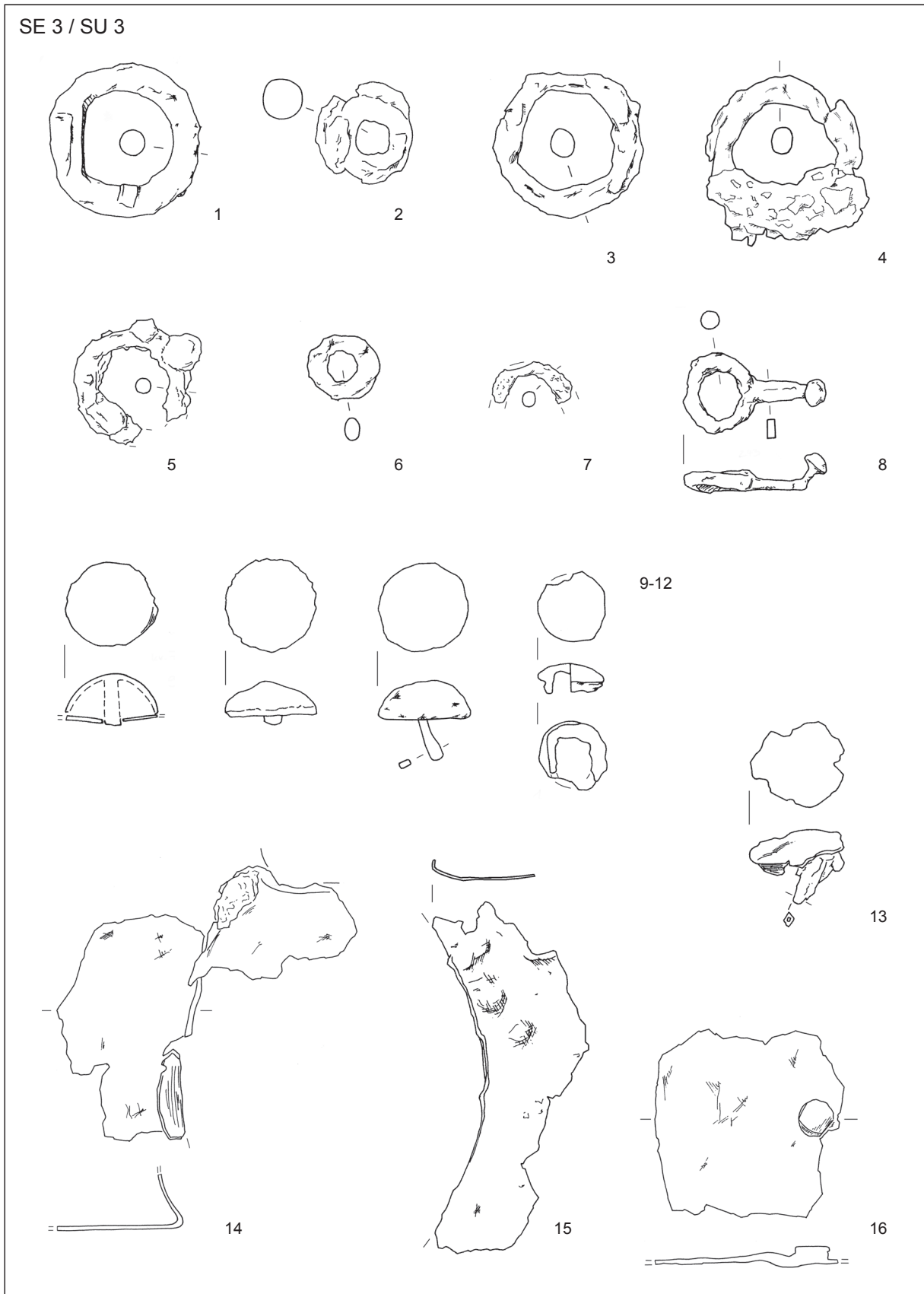

T. 55: Most na Soči – Repelc, plast SE 3. 1–16 železo. M. = 1:2.

Pl. 55: Most na Soči – Repelc, layer SU 3. 1–16 iron. Scale = 1:2.

SE 3 / SU 3

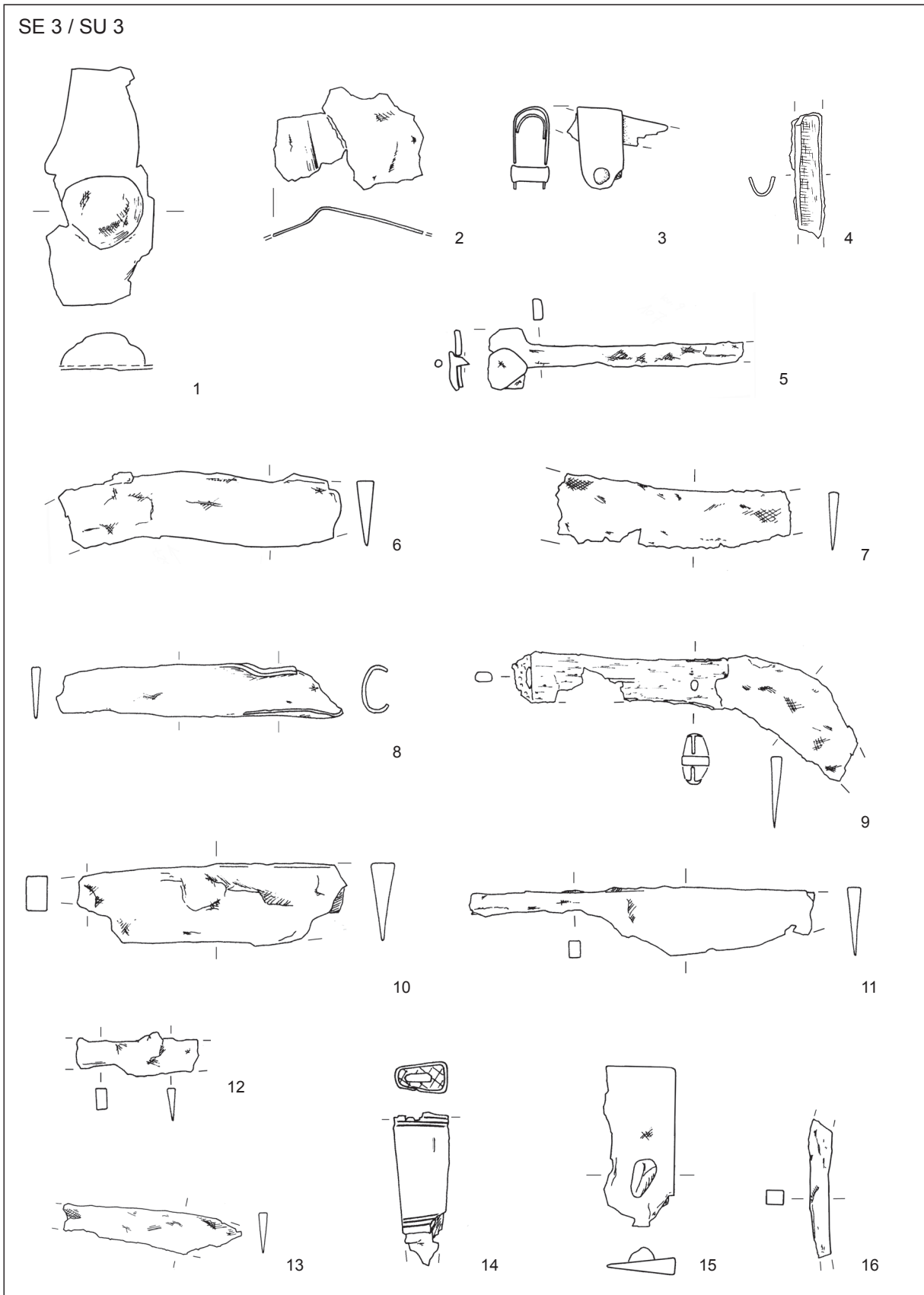

T. 56: Most na Soči – Repelc, plast SE 3. 1–8, 10–13, 15–16 železo; 9 železo in kost; 14 bron in železo. M. = 1:2.

Pl. 56: Most na Soči – Repelc, layer SU 3. 1–8, 10–13, 15–16 iron; 9 iron and bone; 14 bronze and iron. Scale = 1:2.

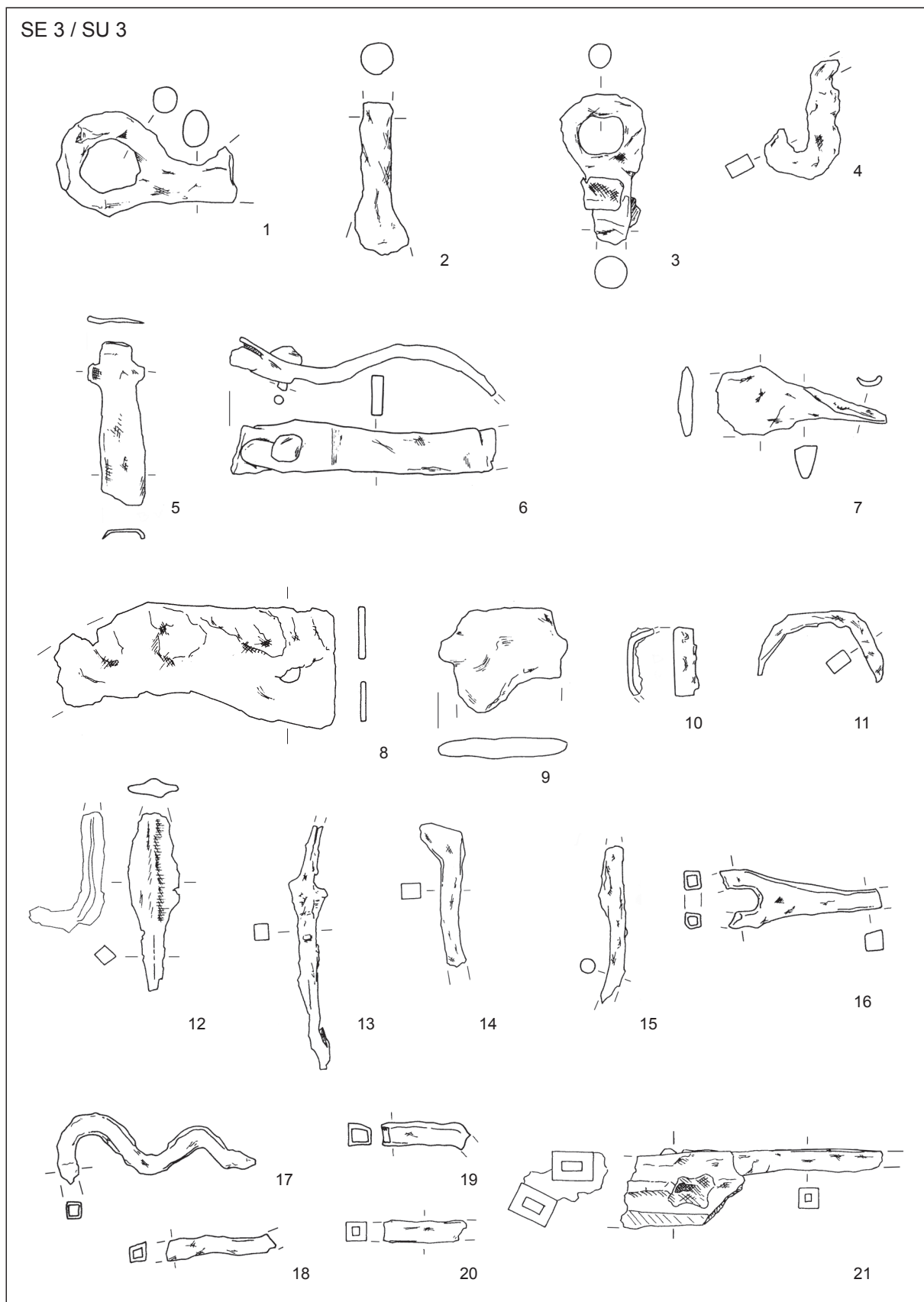

T. 57: Most na Soči - Repelc, plast SE 3. 1-21 železo. M. = 1:2.

Pl. 57: Most na Soči - Repelc, layer SU 3. 1-21 iron. Scale = 1:2.

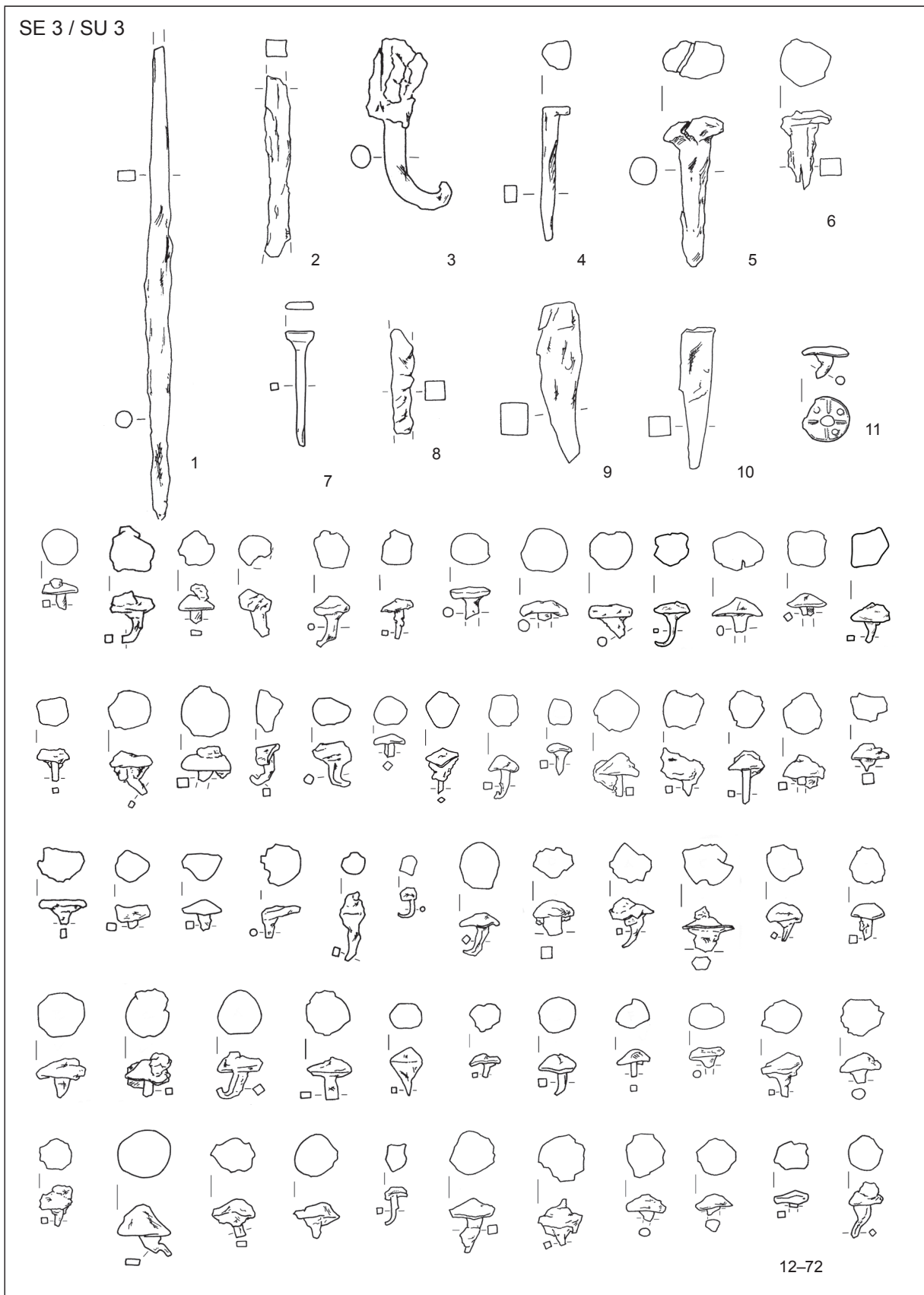

T. 58: Most na Soči – Repelc, plast SE 3. 1-72 železo. M. = 1:2.

Pl. 58: Most na Soči – Repelc, layer SU 3. 1-72 iron. Scale = 1:2.

SE 3 / SU 3

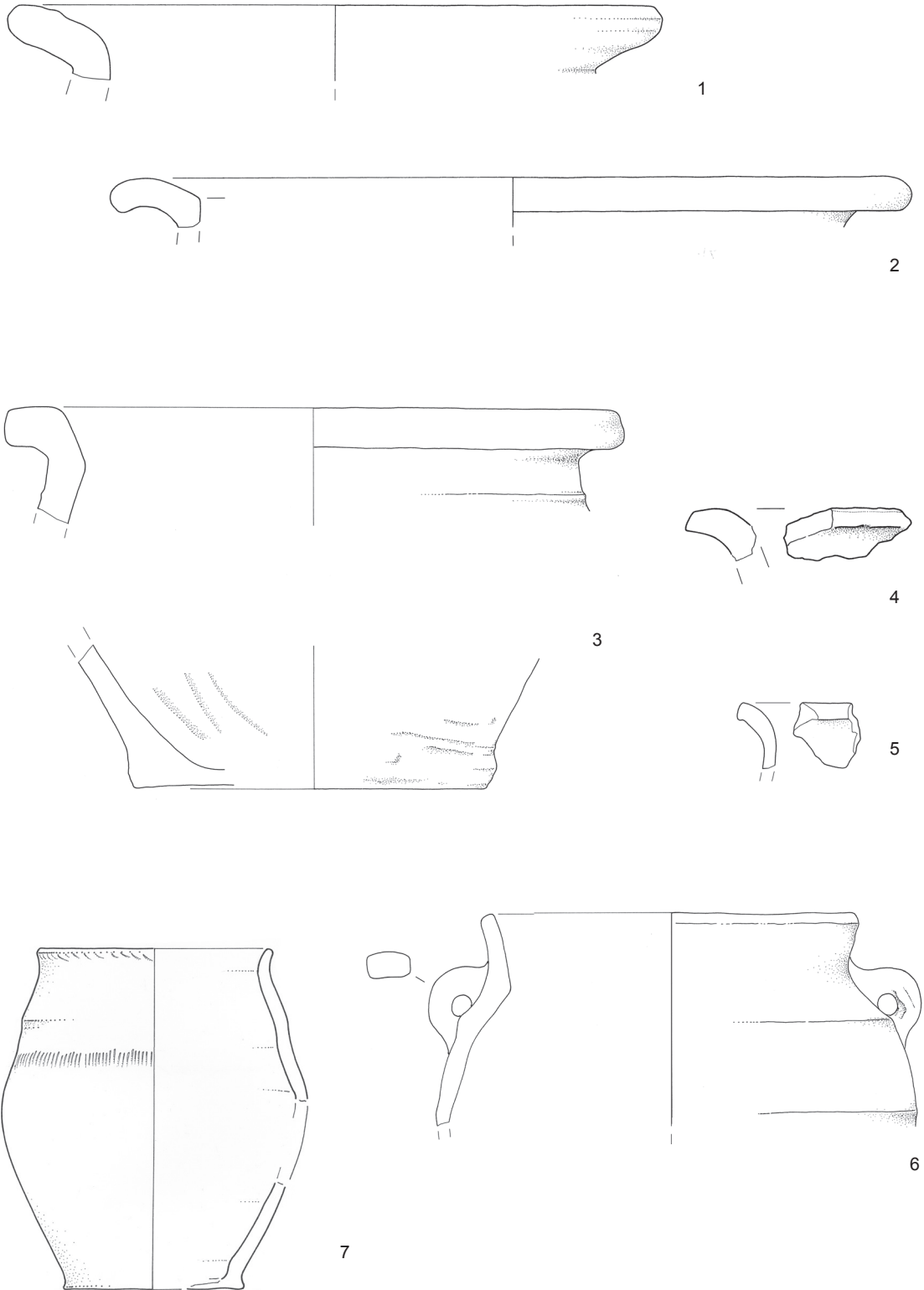

T. 59: Most na Soči – Repelc, plast SE 3. 1–7 keramika. M. = 1:3.

Pl. 59: Most na Soči – Repelc, layer SU 3. 1–7 pottery. Scale = 1:3.

SE 3 / SU 3

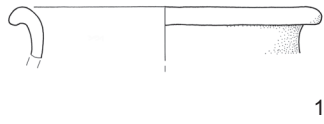

1



2



3



4

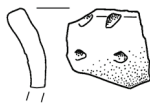

5

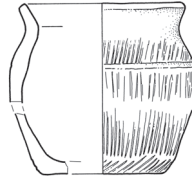

6



7

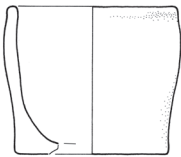

8

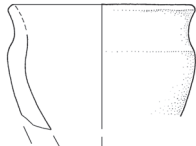

9

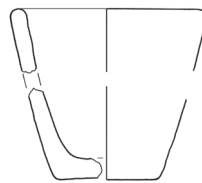

10

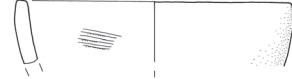

11



12

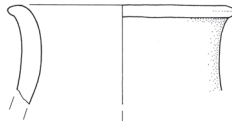

13



14



15

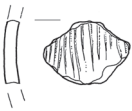

16



17



18



19

T. 60: Most na Soči – Repelc, plast SE 3. 1–19 keramika. M. = 1:3.
Pl. 60: Most na Soči – Repelc, layer SU 3. 1–19 pottery. Scale = 1:3.

SE 3 / SU 3

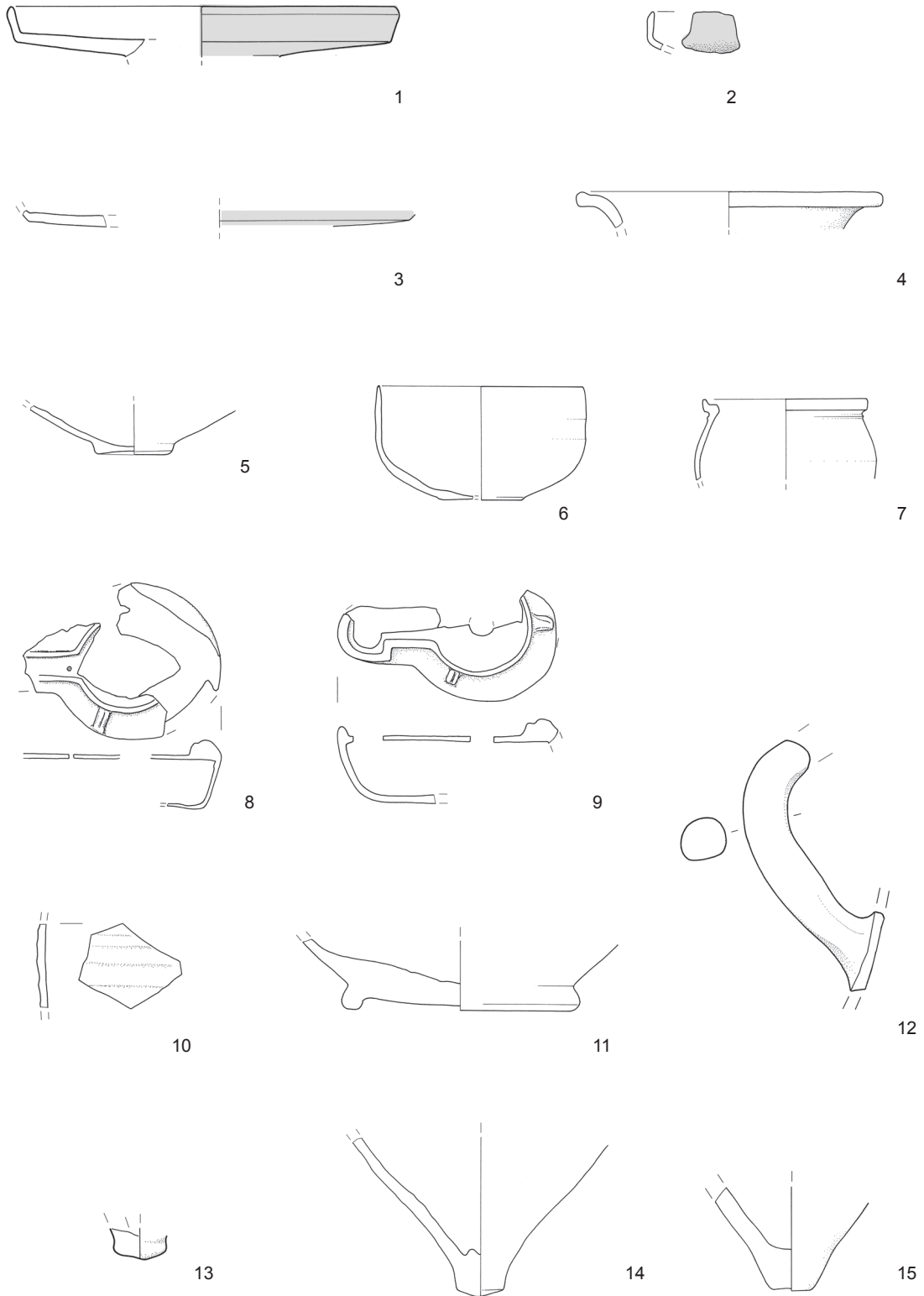

T. 61: Most na Soči - Repelc, plast SE 3. 1-15 keramika. M. = 1:3.

Pl. 61: Most na Soči - Repelc, layer SU 3. 1-15 pottery. Scale = 1:3.

SE 3 / SU 3

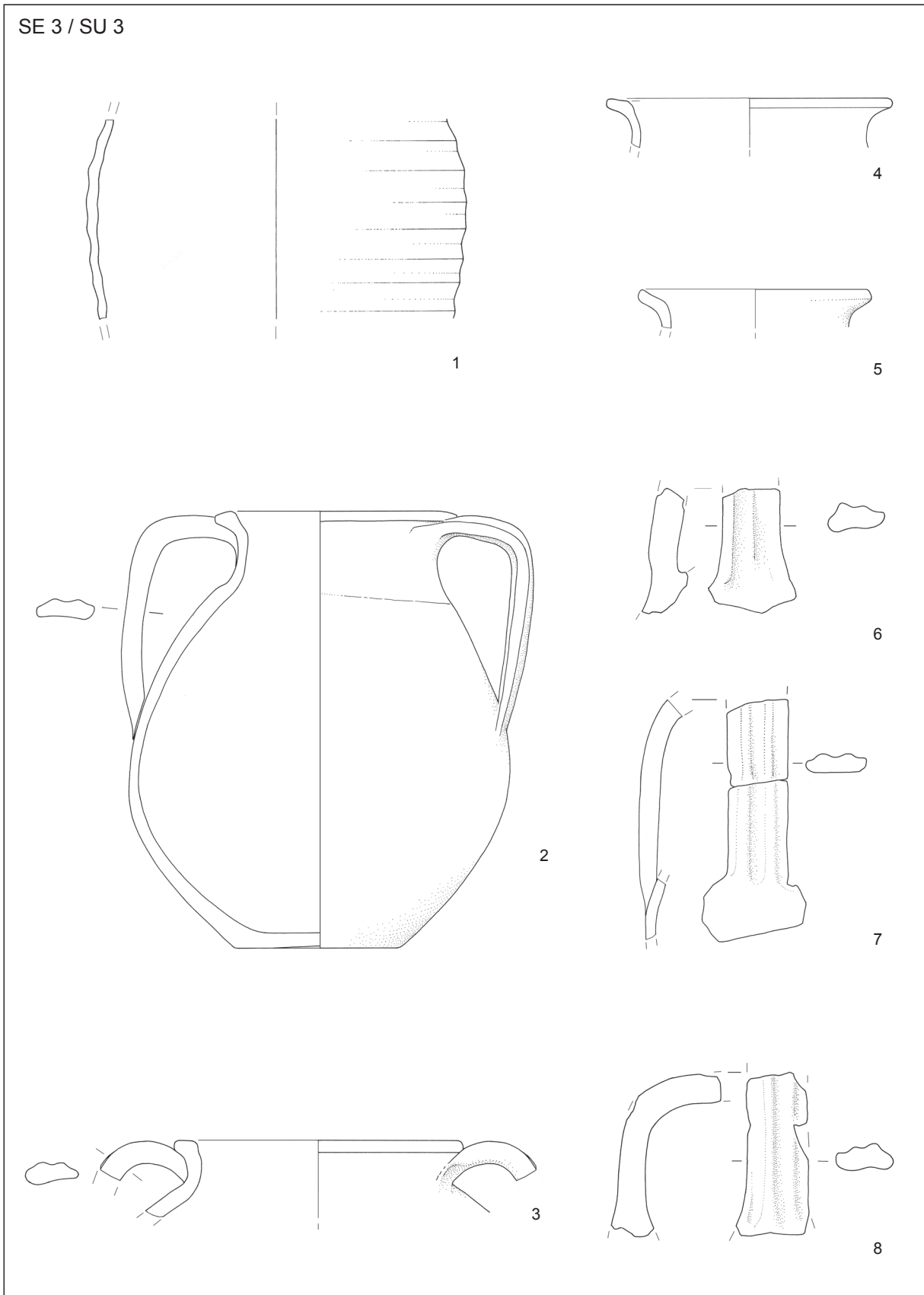

T. 62: Most na Soči - Repelc, plast SE 3. 1-8 keramika. M. = 1:3.
Pl. 62: Most na Soči - Repelc, layer SU 3. 1-8 pottery. Scale = 1:3.

SE 3 / SU 3

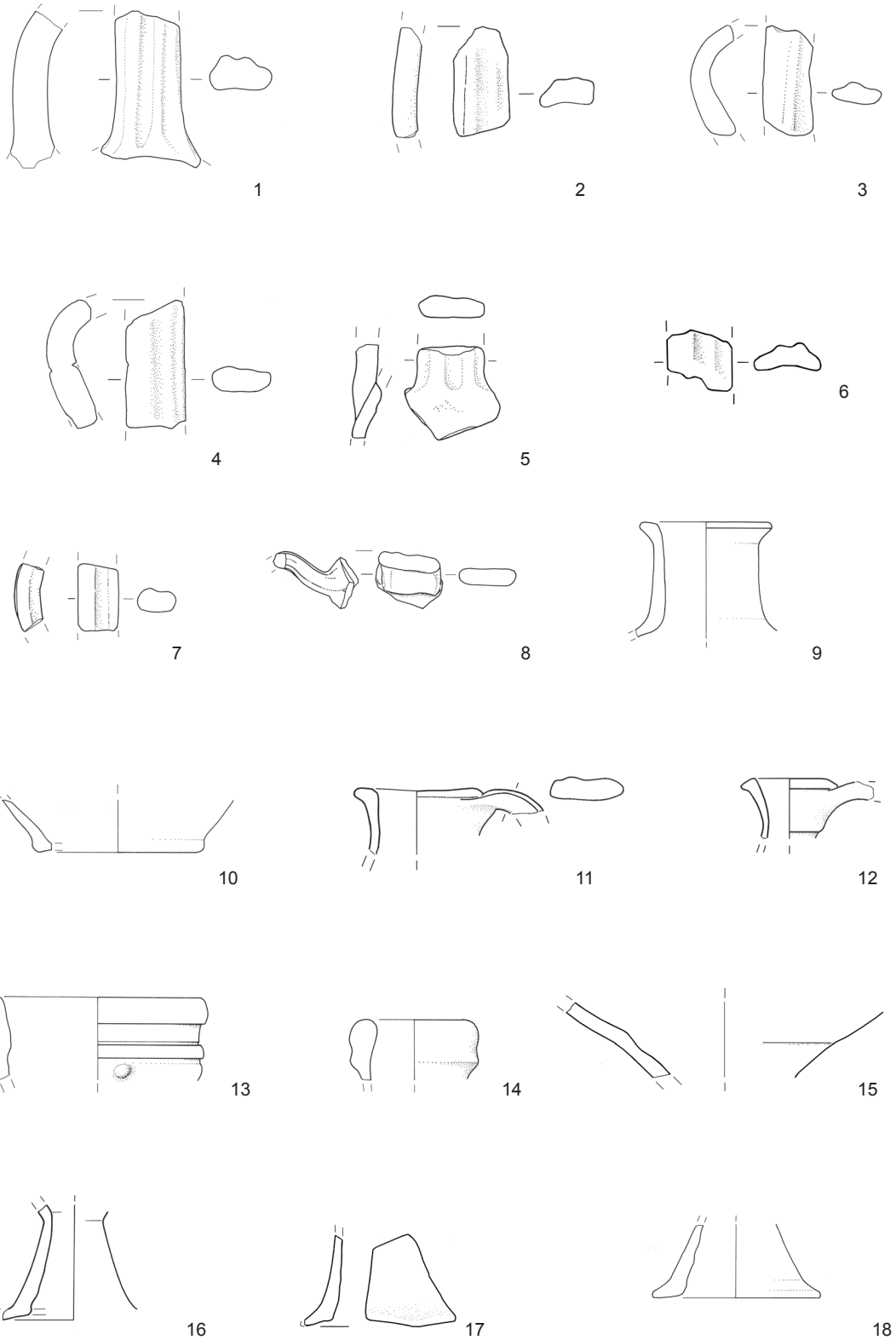

T. 63: Most na Soči - Repelc, plast SE 3. 1-18 keramika. M. = 1:3.

Pl. 63: Most na Soči - Repelc, layer SU 3. 1-18 pottery. Scale = 1:3.

SE 3 / SU 3

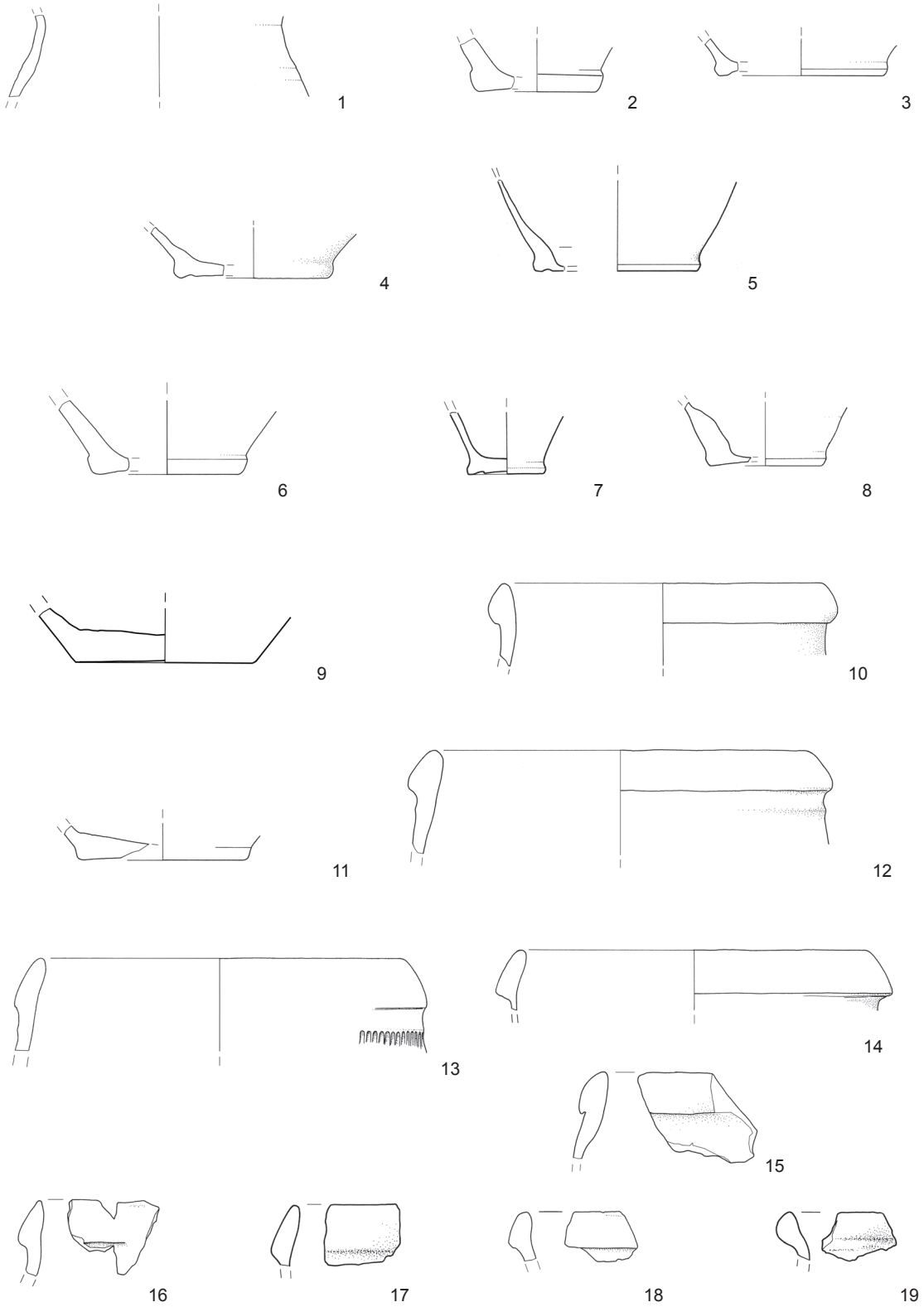

T. 64: Most na Soči – Repelc, plast SE 3. 1–19 keramika. M. = 1:3.

Pl. 64: Most na Soči – Repelc, layer SU 3. 1–19 pottery. Scale = 1:3.

SE 3 / SU 3

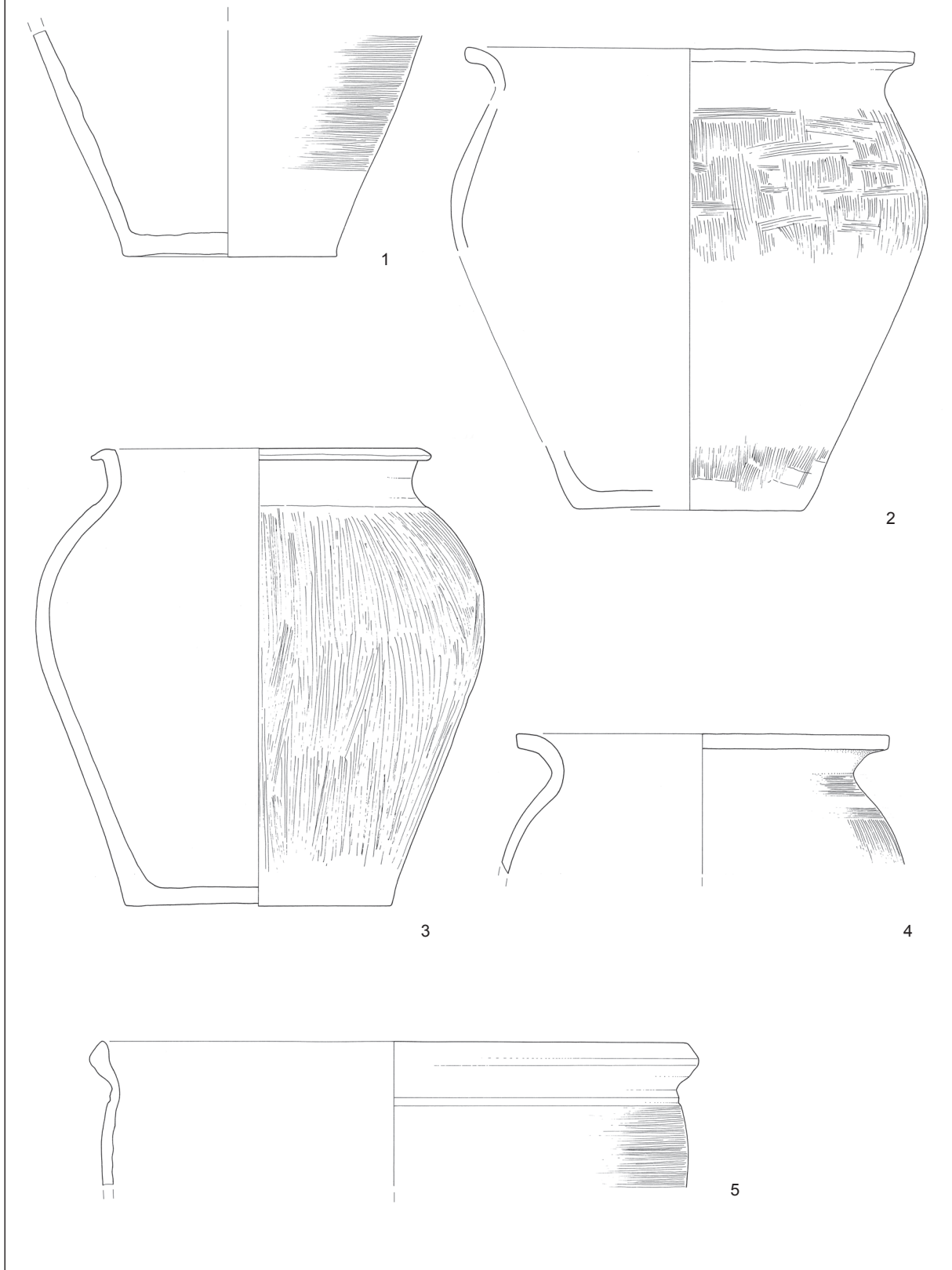

T. 65: Most na Soči – Repelc, plast SE 3. 1–5 keramika. M. = 1:3.
 Pl. 65: Most na Soči – Repelc, layer SU 3. 1–5 pottery. Scale = 1:3.

SE 3 / SU 3

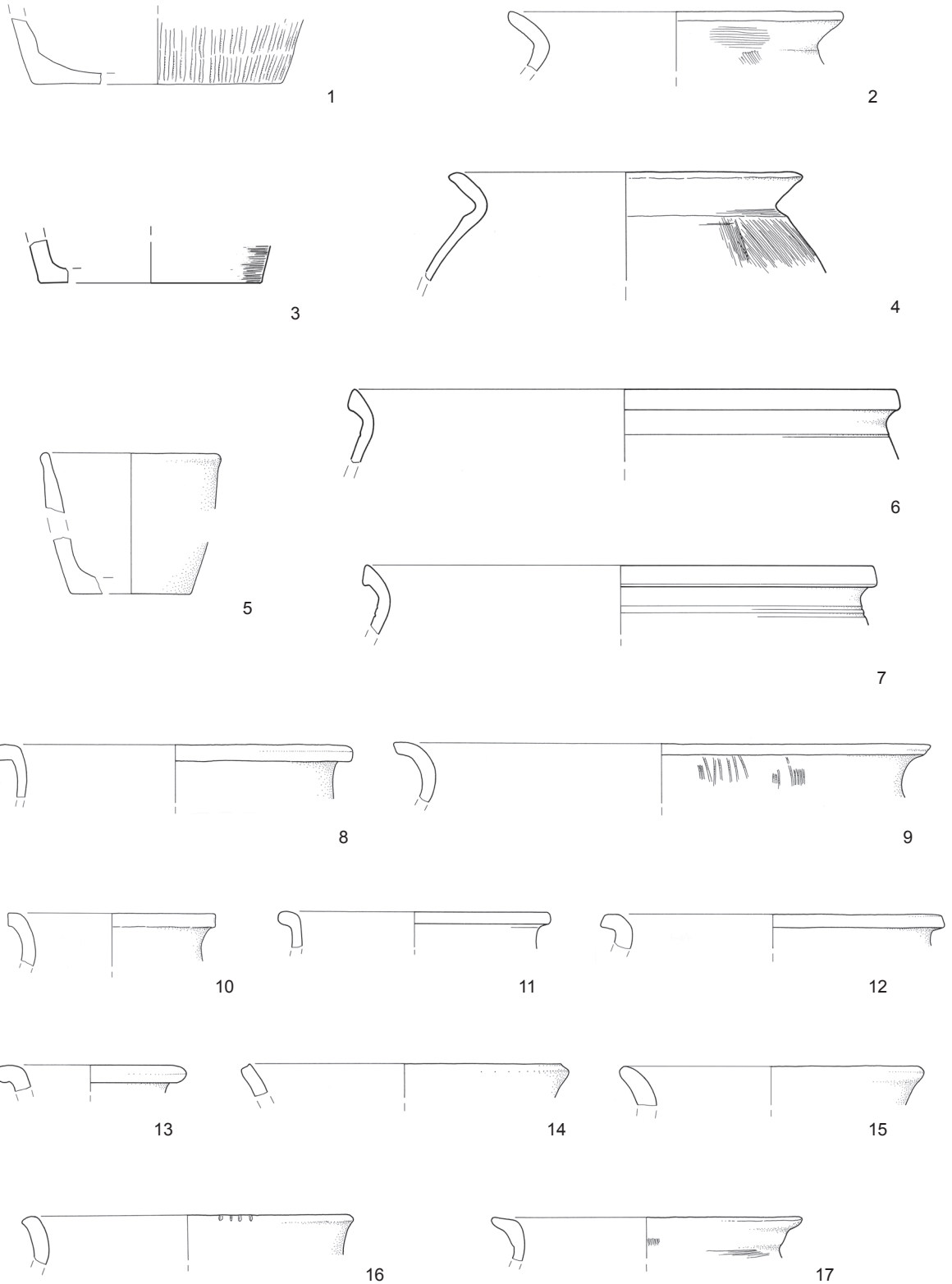

T. 66: Most na Soči – Repelc, plast SE 3. 1–17 keramika. M. = 1:3.
 Pl. 66: Most na Soči – Repelc, layer SU 3. 1–17 pottery. Scale = 1:3.

SE 3 / SU 3

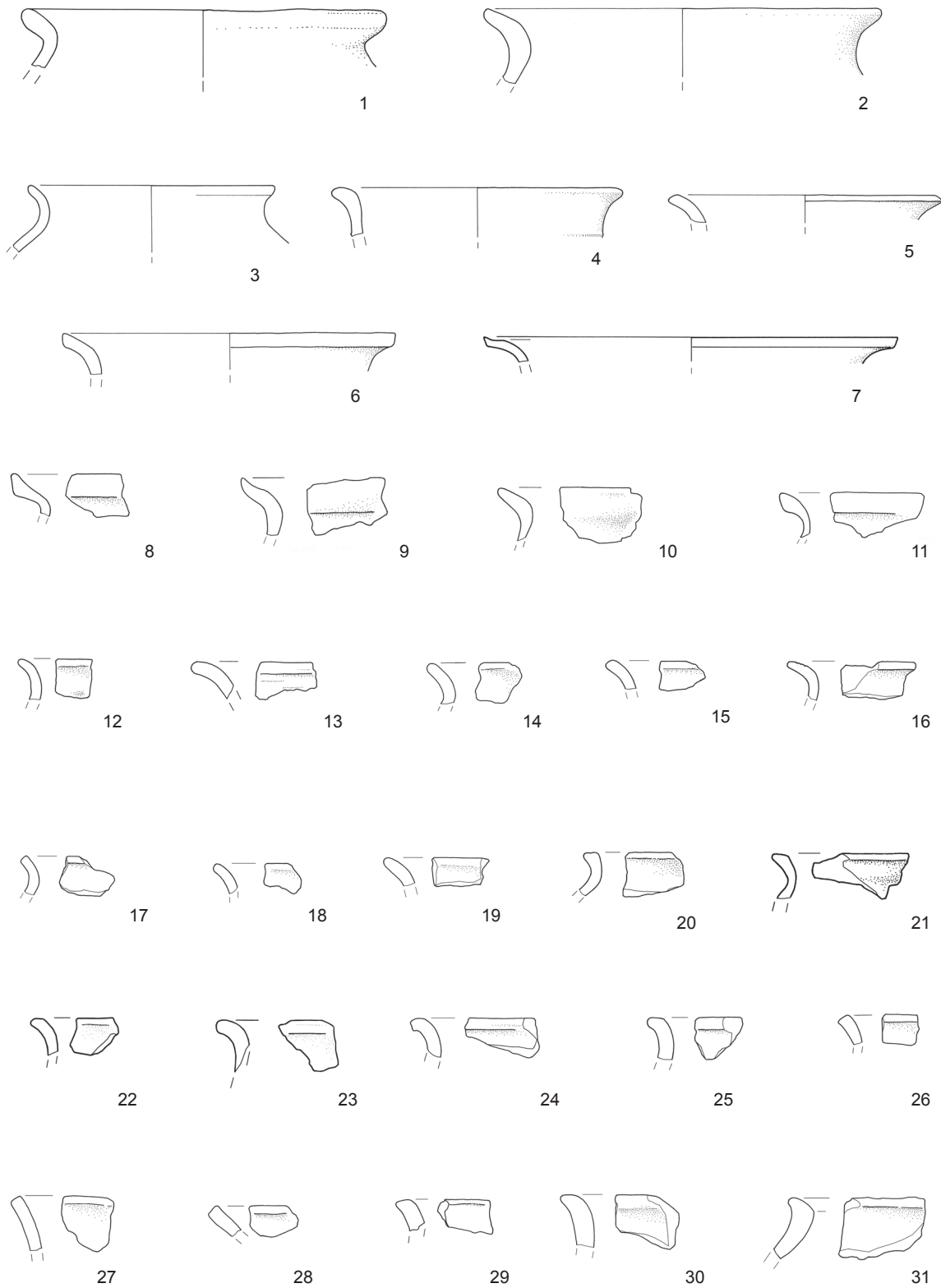

T. 67: Most na Soči – Repelc, plast SE 3. 1–31 keramika. M. = 1:3.

Pl. 67: Most na Soči – Repelc, layer SU 3. 1–31 pottery. Scale = 1:3.

SE 3 / SU 3

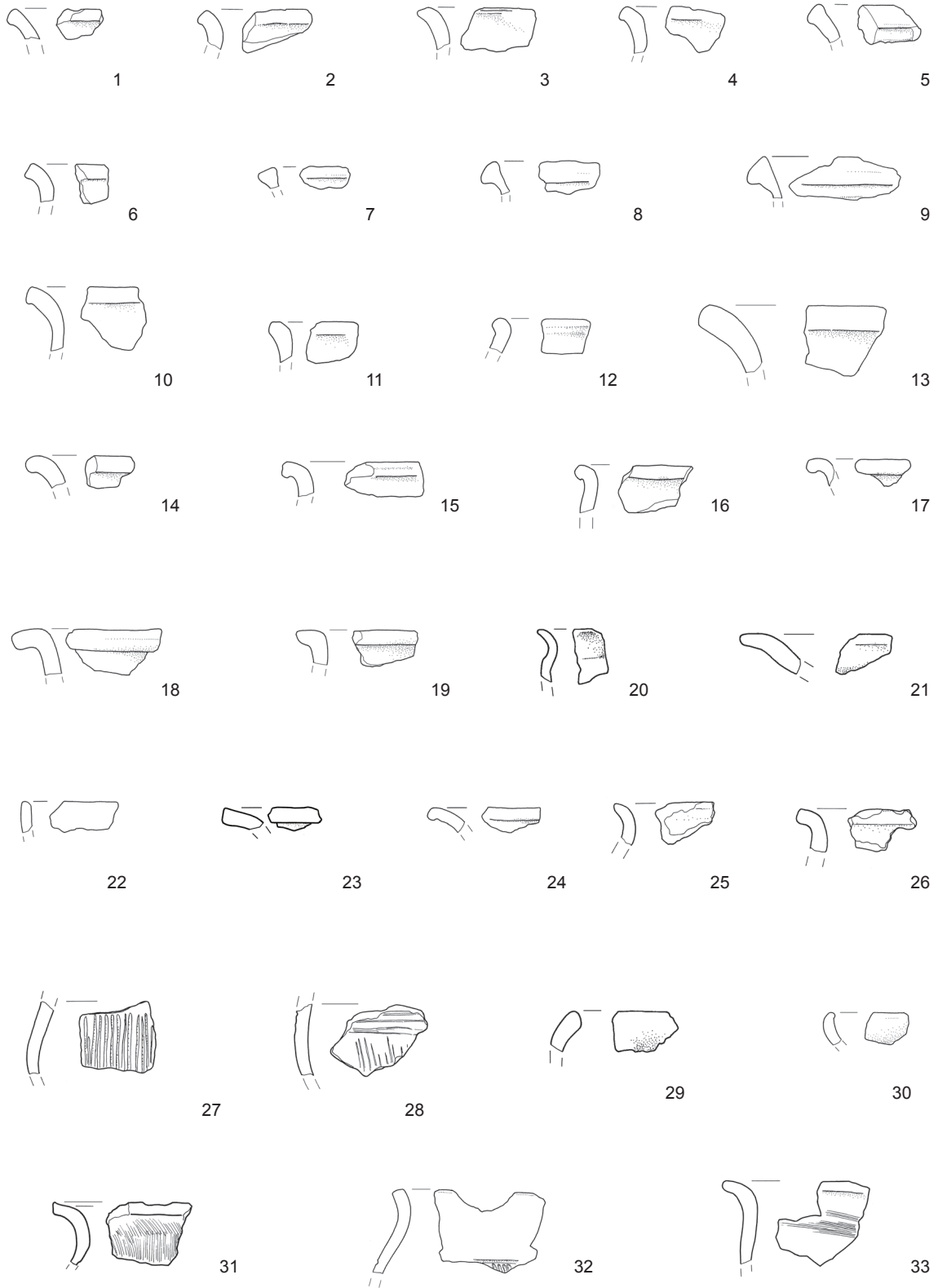

T. 68: Most na Soči – Repelc, plast SE 3. 1–33 keramika. M. = 1:3.

Pl. 68: Most na Soči – Repelc, layer SU 3. 1–33 pottery. Scale = 1:3.

SE 3 / SU 3

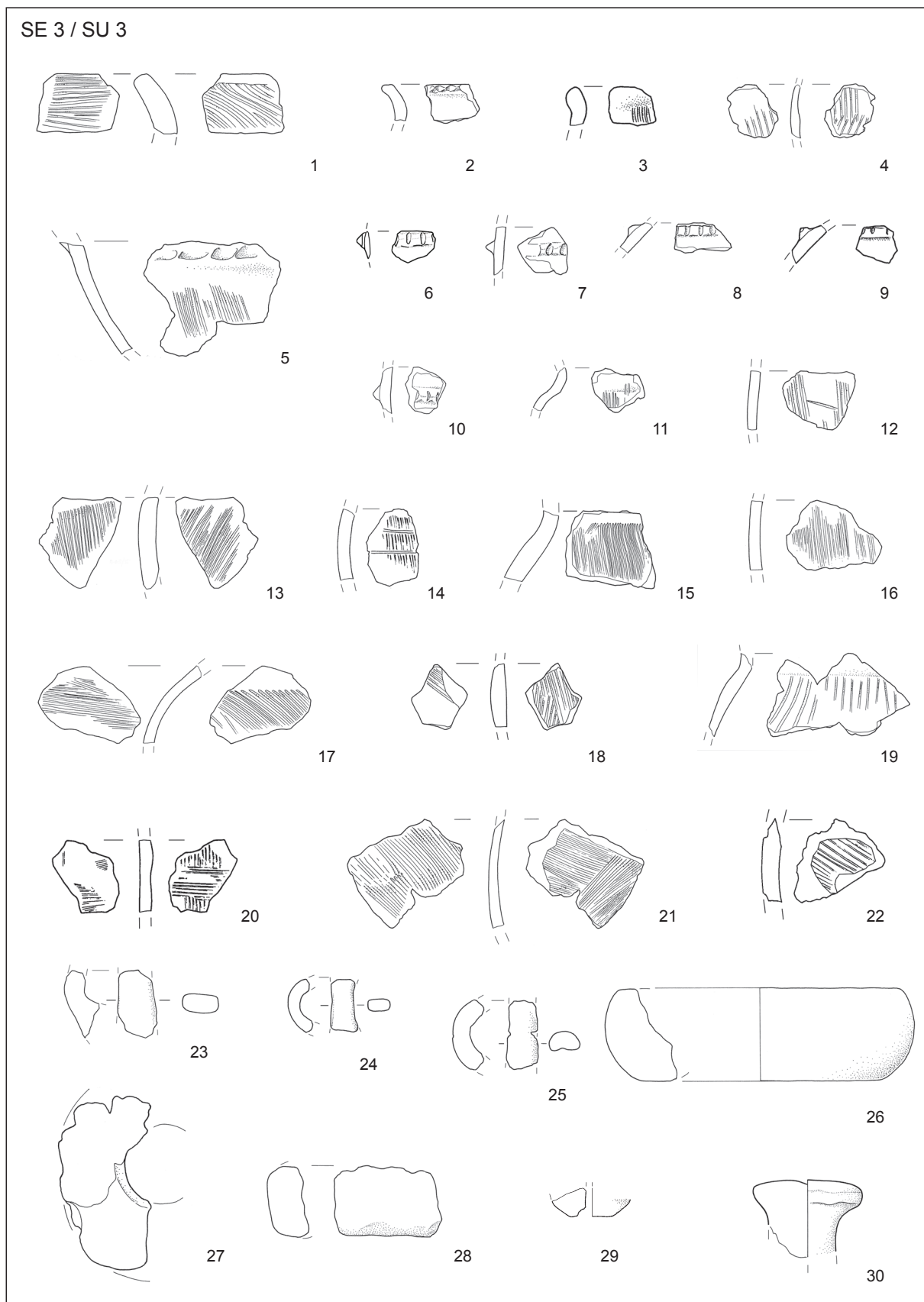

T. 69: Most na Soči - Repelc, plast SE 3. 1-30 keramika. M. = 1:3.

Pl. 69: Most na Soči - Repelc, layer SU 3. 1-30 pottery. Scale = 1:3.

SE 3 / SU 3

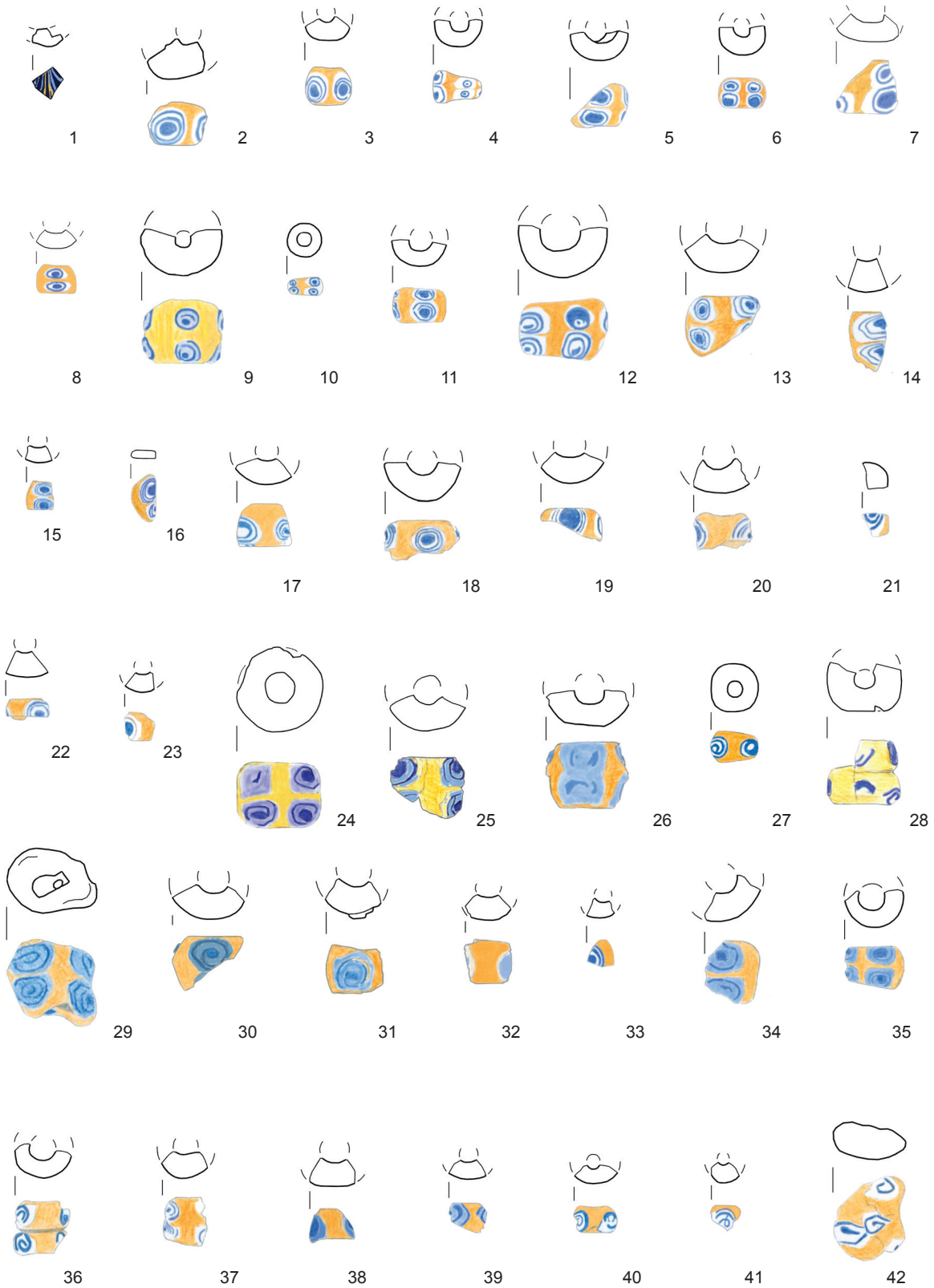

T. 70: Most na Soči – Repelc, plast SE 3. 1–42 steklo. M. = 1:2.

Pl. 70: Most na Soči – Repelc, layer SU 3. 1–42 glass. Scale = 1:2.

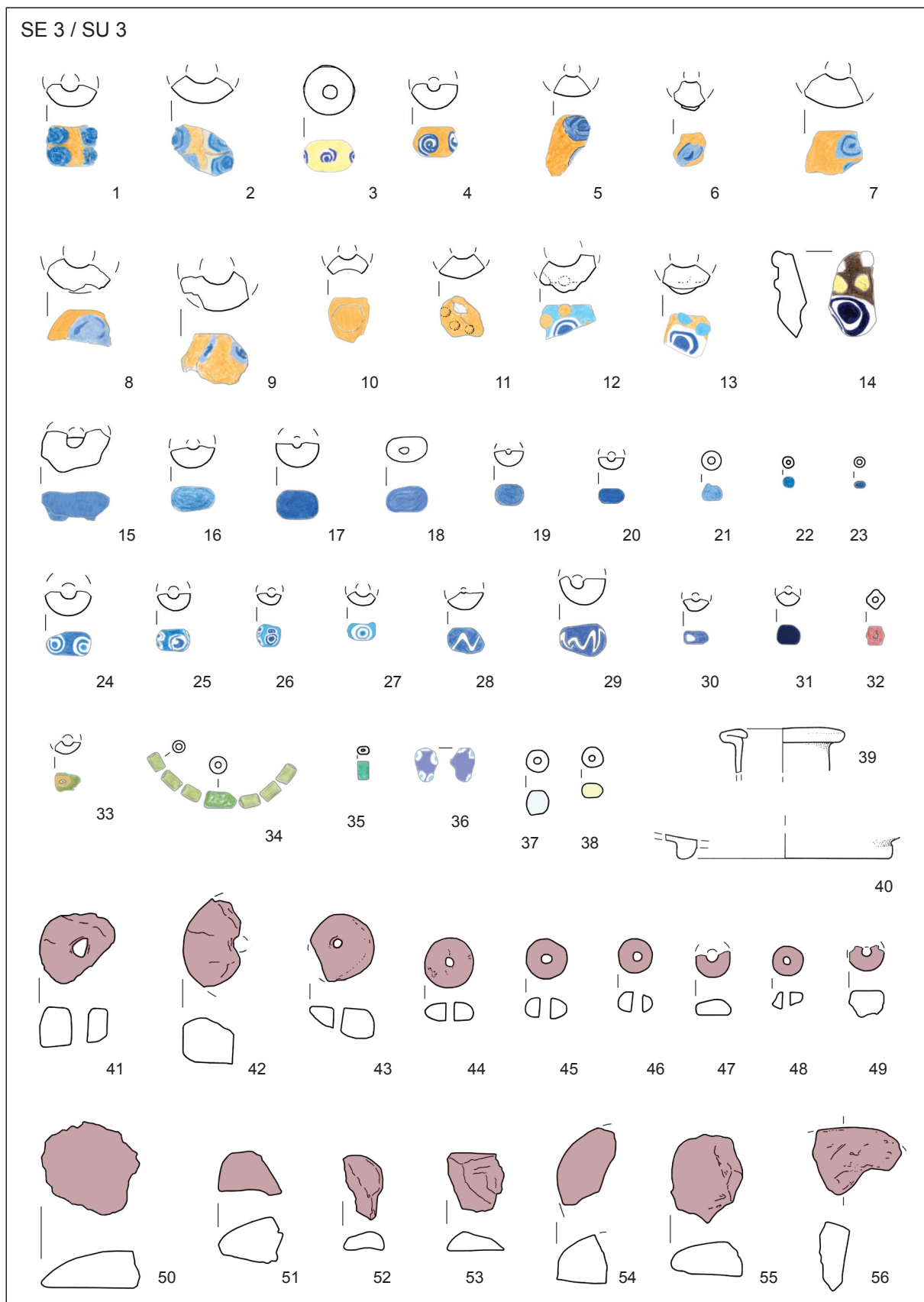

T. 71: Most na Soči – Repelc, plast SE 3. 1–40 steklo; 41–56 jantar. M. = 1:2.

Pl. 71: Most na Soči – Repelc, layer SU 3. 1–40 glass; 41–56 amber. Scale = 1:2.

Lipičarjev vrt Gr. 1

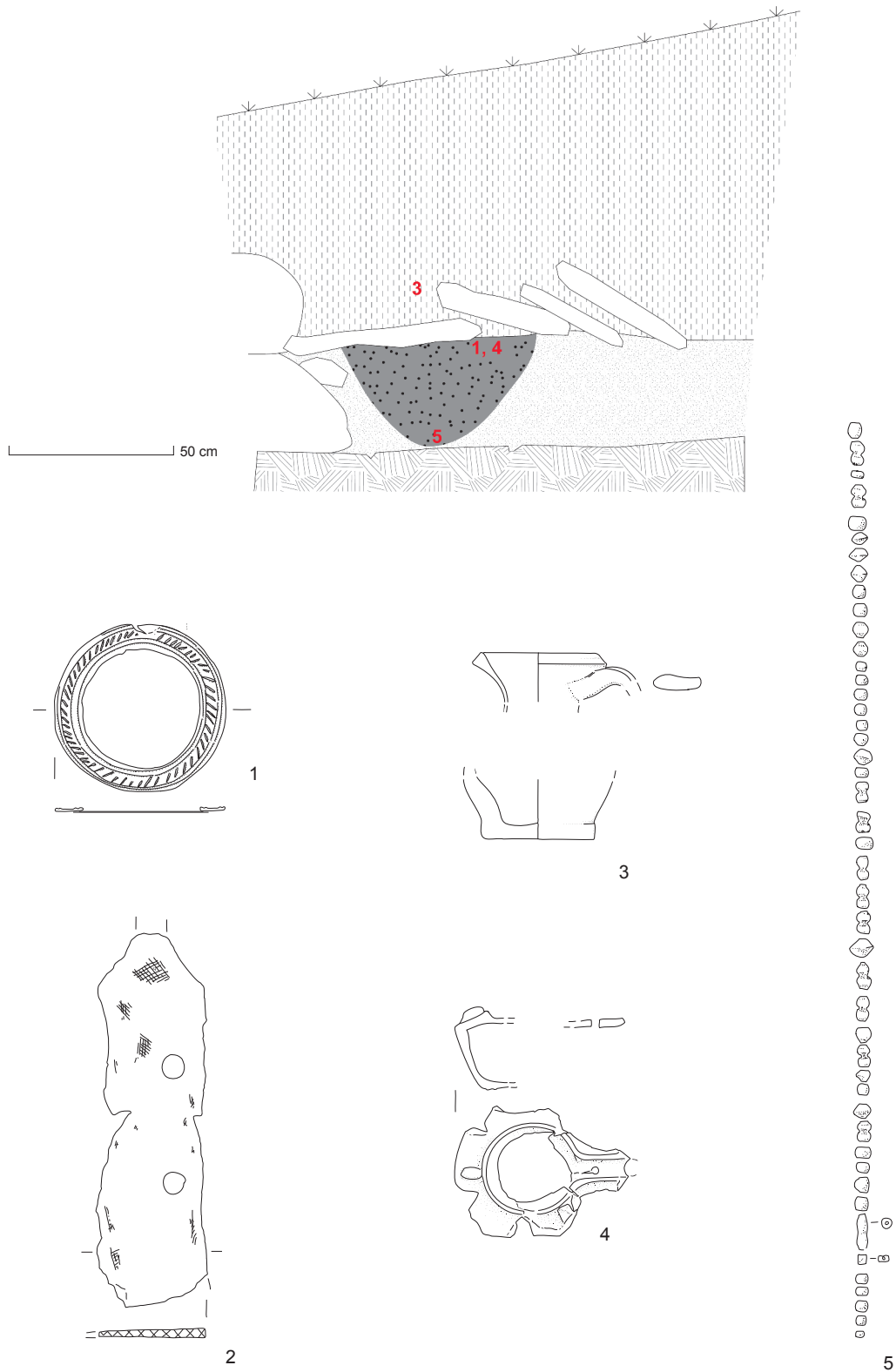

T. 72: Most na Soči – Lipičarjev vrt, grob 1. 1 svinec; 2 železo; 3–4 keramika; 5 steklo. M. 1, 2, 5 = 1:2, 3–4 = 1:3.

Pl. 72: Most na Soči – Lipičarjev vrt, Grave 1. 1 lead; 2 iron; 3–4 pottery; 5 glass. Scale 1, 2, 5 = 1:2, 3–4 = 1:3.